Go Where the Crowd Goes
CRESCENT THEATRE
CONTINUOUS SHOW

THE DAYTONA DAILY NEWS

BARNES
Sells Typewriters
Phone 28 Nos 30 S. BEACH ST.

Published Every Evening Except Sunday During December, January, February and March at the Prettiest Winter Resort in Florida.

EIGHTH SEASON—No. 45 DAYTONA, FLORIDA, FRIDAY, JANUARY 24, 1913. 15 Cents per Week

THE QUALITY STORE
Make Our Store Your Store
H. H. Rowe & Co.
GROCERS
Reliable Everybody

DR. ROBINSON'S HOSPITAL and SANITARIUM
First Class Service. Up-to-Date Equipment.
Phone 48. E. C. ROBINSON, M. D.

THE PRINCE GEORGE
DAYTONA'S LEADING HOTEL
Every Room Electrically Lighted. Steam Heated and equipped with Hot and Cold Running Water. Elevator Service
HILYARD & HOLROYD, PROPRIETORS

Havana Smokers
Only first quality well cured Tobacco used.
Vet Cave, Manufacturer
Daytona, Florida.

AFTER NIGHT OF RIOTING NEW RULER IS ACCLAIMED BY THE YOUNG TURKS AT THE CAPITAL

SULTAN IS NOW A PRISONER IN PALACE AND GUARDED BY ARMY OF ASIATIC TROOPS

TURKISH PEACE ENVOYS AT LONDON ARE TO BE RECALLED AND AMBASSADORS TO BE COURT MARTIALED.

CONSTANTINOPLE, Jan. 24—Following a night of terror, during which 10 were wounded in riots, Mahmoud Shevket Pasha was today acclaimed grand vizier by the young Turks and a proclamation has been issued briefing with warlike alacrity above.

Many prisoners have been removed to the Asiatic side and their fate is unknown.

The Turkish peace envoys at London will be recalled within the coming 24 hours.

The Turkish ambassadors at Vienna and St. Petersburg were recalled today and it is given out they will be accused of showing weakness and court martialed.

Sultan a Prisoner—

VIENNA, Jan. 24—An army of 1,000 Asiatic troops has been moved from Asia into European Turkey on orders of Enver Bey, who has assumed control of the Turkish army troops. The Asiatic troops have been placed around the palace of the sultan for protection. The sultan is now practically a prisoner.

Peace Envoys Recalled—

LONDON, Jan. 24—The Turkish peace envoys to the peace conference were recalled by the Turkish government this afternoon, late. It is believed this action is a forecast of a renewal of hostilities with the Balkan states.

20,000 IDLE WAITERS BY NEXT WEEK

PICKETS PLACED AROUND THE LARGEST NEW YORK HOTELS

STRIKERS DETERMINED THAT MOVEMENT SHALL INCLUDE ALL THE FASHIONABLE HOSTELRIES IN CITY.

NEW YORK, Jan. 24—Two thousand pickets went out today by the striking waiters took their places around the Knickerbocker, St. Regis, Waldorf-Astoria, Vanderbilt, Astor, Plaza, and other large hotels for the purpose of keeping the strike breaking waiters from going to work. It is expected the strike will spread to all the other large and fashionable hostelries during the day.

Extra guards have been placed around the hotels. The strike leaders predict that 20,000 waiters and kitchen hands will be idle by Sunday. A mass meeting of the strikers was held late this afternoon.

DELAND COUPLE WEDS IN THE ANCIENT CITY.

ST. AUGUSTINE, Jan. 24—At the Catholic rectory J. Godfrey Drake and Miss Grace Stedman, both of DeLand, were united in marriage Wednesday, Rev. Father O'Brien, performing the marriage ceremony. Bride and groom are both prominent residents of DeLand.

"THAT'S ALL RIGHT, OLD TOP"
But remember that our Brass Polish is the best.
Honest, folks, that's so!
Gruber-Morris Hardware Co.,

NO MORE BODIES FOUND IN RUINS OF COLLAPSED STORE

TEXAS STORE FALLS DURING BARGAIN DAY RUSH AND RUINS TAKE FIRE IMMEDIATELY AFTERWARD.

MCKINNEY, Texas, Jan. 24 — A continued search today in the ruins of the building occupied by the Mississippi Drygoods company, which collapsed and burned late yesterday during a bargain rush, revealed no further bodies than the eight which were recovered and 15 wounded in the collapse, or in afterward fighting the fire. It is believed there are no more bodies in the ruins.

W. E. Fossler was caught under the ruins and slowly burned to death, screaming in vain for assistance. Mrs. Lynn Perry was crushed to death. There were 75 patrons and 18 clerks in the store at the time of the collapse.

NEGRO PAYS PENALTY; IS HANGED AT BARTOW.

BARTOW, Fla., Jan. 24—Walter Kirby, who committed an assault on a white woman on November 30 at Haines City, was hanged here Wednesday at 10:22 o'clock by Sheriff John Logan. Kirby also murdered a negro woman on the night of November 29 at Fort City. He was convicted at a special term of the court here on the 12th of this month. He confessed to both crimes before being hanged.

HUNDREDS OF FAMILIES FLEE BEFORE THE RUSHING WATERS

HEAVY RAINS CONTINUE AND CREVASSE IN BIG LAKE REGION CAUSES MUCH DAMAGE IN THE VICINITY.

MEMPHIS, Tenn., Jan. 24 —Hundreds of families has been unable to flee the Big Lake overseas in the southeast part of Missouri, and those living in the St. Frances basin in Arkansas are fleeing ahead of the angry waters.

It is reported that 14 negroes have been drowned. The heavy rains continue and the Mississippi river is still rising steadily.

The Evening Record is in receipt of advices from that well known good roads booster, L. B. Knox of Sulge, that under the direction of Road Superintendent W. D. Bradshaw, of Volusia county, the work of improvement of that portion of the John Anderson highway running along the east side of the Hollitas river from the famous Knox and Reed orange grove, to the Hotel Ormond is well under way. This is one of the most charming bits of scenery along the entire East Coast, and the improvement of the highway will be greatly appreciated by those who travel down the East Coast. — St. Augustine Record.

C. H. Carrier is in the city again for a short time.

MRS. COLLINS WANTS DECREE OF ANNULMENT

UNUSUAL SUIT JUST FILED AT VOLUSIA COUNTY SEAT

DECLARES MARRIAGE TO T. B. COLLINS WAS NULL AND VOID AND ASKS MAIDEN NAME TO BE RESTORED.

An unusual suit for an annulment of marriage in the annals of Volusia county has been filed at DeLand, by which action Alice Hampleton Collins asks that her marriage to T. B. Collins be annulled.

The suit was filed through her next friend, I. F. Hampleton, and alleges that she was married to T. B. Collins in Fort Orange August 3, 1910, and that they lived together until December 12, 1911, when she left him.

In her petition for annulment Mrs. Collins alleges the defendant represented himself to be wealthy; that she was only a schoolgirl at the time of the marriage; that her parents did not know of her marriage and never consented to it; that the marriage was null and void and asks that a decree of annulment be granted. She also asks that her maiden name of Alice Hampleton be restored.

The girl gives her age as 18 and that of T. B. Collins as 28. Because of the unusual nature of the suit as it is started in Volusia county the outcome of the action will be watched with much interest. Both parties are well known in Daytona, the girl being the daughter of I. F. Hampleton, former city street commissioner, and T. B. Collins owns an automobile for hire.

Joseph Dowson, the well known hardware drummer of Orlando, is registered at the City hotel.

TO DEDICATE BAND KIOSK TOMORROW

SPECIAL PROGRAM WILL BE GIVEN BY SARACINA BAND

ONE OF THE FEATURES OF THE PROGRAM WILL BE WALTZ BURGOYNE, DEDICATED TO THE COMMODORE.

The new municipal band kiosk will be formally dedicated tomorrow with an excellent concert by the Saracina Royal Italian band tomorrow afternoon, the concert to begin at 3 o'clock, and the dedication concert will probably bring out the largest crowd of people seen on Beach street at any one time this season.

The new kiosk, which has been erected under the direction of Commodore C. G. Burgoyne, is now entirely completed and ready for the opening concert. It was built with the idea of furnishing the best possible arrangement for the members of the band and in the best location to accommodate the largest number of people. The city perhaps is without at this place and this gives the best opportunity for a good arrangement of seats.

The new kiosk will be used regularly by the band during the remainder of the season. The three daily concerts by the band during the remainder of the season will be given as follows:

Mornings: Volusia and Beach, from 9:30 to 11 o'clock.

Afternoons: The kiosk (excepting Fridays) from 2:30 to 4 o'clock.

Friday afternoon from 1 to 3 o'clock in the auditorium of the school house.

Nights: Mondays, Wednesdays and Fridays, Volusia and Beach, from 7 to 8:30 o'clock.

Tuesdays, Thursdays and Saturdays, the Kiosk, from 7 to 8:30 o'clock.

One of the features of the special dedicatory program to be given by the band tomorrow afternoon will be the new waltz Burgoyne, written by Mr. Saracina and dedicated to Commodore C. G. Burgoyne, who has been the leader in the movement to bring this splendid band here for the winter season.

NEW BAND KIOSK DECORATED WITH FLAGS OFF SWEETHEART

COMMODORE BURGOYNE SAYS SIGNALS MEAN TO CONVEY "DAYTONA AGAINST THE WHOLE WORLD."

Gaily decorated with signal flags from the yacht Sweetheart, which Commodore Burgoyne has just dropped off, the new municipal band kiosk just north of the city hall is ready for the formal dedication concert to be given tomorrow afternoon.

Commodore Burgoyne says the arrangement of the signals means "Daytona Against the World."

F. L. Reed, a well known "knight of the grip" is making headquarters "at the City hotel, where he is expending on the merits of "Red J" tobacco.

Hotel Clarendon
SEABREEZE, FLORIDA
ABSOLUTELY FIREPROOF
HOTEL OPEN FROM JANUARY 4 TO APRIL 10.
Best Nine-Hole Golf Course and Club House in the South, now open to public
Telephone Livery Agent, Hotel Clarendon, for High-class Saddle Horses and Riding Lessons
E. L. POTTER, President W. S. KENNEY, Manager
BOOKING OFFICE 1180 BROADWAY, NEW YORK.

GENE JOHNSON
'BIKE SHOP.

THE DAILY MARKET REPORT.

NEW YORK, Jan. 24—Stocks opened weak and with the general list a point or more lower today. Cotton opened 11 to 15 lower on weak cables, later rallying on covering by shorts and Wall street buying. March was quoted at $11.91 and May at $11.77.

The Grange Markets—

CHICAGO, Jan. 24 — May wheat, 87½c; May pork, $19.52; lard, $10.12; ribs, $10.12; hogs a shade higher and cattle steady.

Miss Lila Worrell of Hahnville, Ala., is the guest of Mrs. C. E. Starr of Daytona Beach, having arrived Thursday afternoon.

"LUCK - MEANS

Rising at six o'clock in the morning, living on a dollar a day if you earn two . . . . Minding your own business and not meddling with other people's . . . . Luck means appointments you have never failed to keep . . . . The trains you have never failed to catch . . . . Luck means trusting in god and your own resources."

The man with a bank account and a check book in his pocket is considered lucky. This kind of luck is within your easy reach. Many of our best customers started with a small deposit. So can you.

Have You a Safe Deposit Box?

A. D. McBride, President.
J. R. Conrad, Vice-President.
MERCHANTS BANK
F. K. Conrad, Cashier
F. J. Hoyer, Asst. Cashier

Something in Brushes.
We have a choice stock of bristle goods, all well made, fine quality and reasonable prices. Come investigate.
HANKINS, The Druggist,
Where Volusia Meets Beach.
Telephone 48.

Fresh Buttermilk
Daily served in sterilized individual bottles.
We make a specialty of COLLEGE ICES.
LANIER & BAKER
DRUGGISTS
PHONE 27

Go Where the Crowd Goes
CRESCENT THEATRE
BEACH ST. NEAR VOLUSIA AV.
CONTINUOUS SHOW

THE DAYTONA DAILY NEWS

BARNES
Sells Typewriters
Phone 28 Blue 99 S. BEACH ST.

Published Every Evening Except Sunday During December, January, February and March at the Prettiest Winter Resort in Florida.

EIGHTH SEASON—No. 45 DAYTONA, FLORIDA, FRIDAY, JANUARY 24, 1913. 15 Cents per Week

THE QUALITY STORE
Make Our Store Your Store.
Reference Everybody
L. H. Rowe & Co. JEWELERS DAYTONA, FLORIDA

DR. BOHANNON'S HOSPITAL and SANITARIUM
First Avenue. Daytona, Fla.
Twenty-six large, airy rooms, newly furnished and fitted throughout with all hospital conveniences. Thoroughly equipped operating room on second floor. For terms address
Phone 181. C. C. BOHANNON, M. D.

THE PRINCE GEORGE
DAYTONA'S LEADING HOTEL
Every Room Electrically Lighted, Steam Heated and equipped with Hot and Cold Running Water. Elevator Service
HILYARD & HOLROYD, PROPRIETORS

Havana Smokers
Only first quality well cured Tobacco used.
Vet Cave, Manufacturer
Daytona, Florida.

AFTER NIGHT OF RIOTING NEW RULER IS ACCLAIMED BY THE YOUNG TURKS AT THE CAPITAL

SULTAN IS NOW A PRISONER IN PALACE AND GUARDED BY ARMY OF ASIATIC TROOPS

TURKISH PEACE ENVOYS AT LONDON ARE TO BE RECALLED AND AMBASSADORS TO BE COURT MARTIALED.

CONSTANTINOPLE, Jan. 24—Following a night of terror, during which 30 were wounded in riots, Mohammed Shevket Pasha was today acclaimed grand vizier by the young Turks and a proclamation has been issued bristling with warlike utterances.

Many prisoners have been removed to the Asiatic side and their fate is unknown.

The Turkish peace envoys at London will be recalled within the coming 24 hours.

The Turkish ambassadors at Vienna and St. Petersburg were recalled today and it is given out they will be accused of showing weakness and court martialed.

Sultan a Prisoner—

VIENNA, Jan. 24—An army of 1,000 Asiatic troops has been moved from Asia into European Turkey on orders of Enver Bey, who has assumed control of the Turkish army troops. The Asiatic troops have been placed around the palace of the sultan for protection. The sultan is now practically a prisoner.

Peace Envoys Recalled—

LONDON, Jan. 24—The Turkish peace envoys to the peace conference were recalled by the Turkish government this afternoon, late. It is believed this action is a forecast of a renewal of hostilities with the Balkan states.

NEW BAND KIOSK DECORATED WITH FLAGS OFF SWEETHEART

COMMODORE BURGOYNE SAYS SIGNALS MEAN TO CONVEY "DAYTONA AGAINST THE WHOLE WORLD."

Gaily decorated with signal flags from the yacht Sweetheart, which Commodore Burgoyne has just disposed of, the new municipal band kiosk just north of the city hall is ready for the formal dedication concert to be given tomorrow afternoon.

Commodore Burgoyne says the arrangement of the signals means "Daytona Against the World."

F. L. Reed, a well known "knight of the grip" is making headquarters at the City hotel, where he is expounding on the merits of "Red J" tobacco.

Something in Brushes.
We have a choice stock of bristle goods, all well made, fine quality and reasonable prices. Come investigate.
HANKINS, The Druggist,
Where Volusia Meets Beach.
Telephone 69.

20,000 IDLE WAITERS BY NEXT WEEK

PICKETS PLACED AROUND THE LARGEST NEW YORK HOTELS

STRIKERS DETERMINED THAT MOVEMENT SHALL INCLUDE ALL THE FASHIONABLE HOSTELRIES IN CITY.

NEW YORK, Jan. 24—Two thousand pickets sent out today by the striking waiters took their places around the Knickerbocker, St. Regis, Waldorf-Astoria, Vanderbilt, Astor, Plaza, and oher large hotels for the purpose of keeping the strike breaking waiters from going to work. It is expected the strike will spread to all the other large and fashionable hostelries during the day.

Extra guards have been placed around the hotels. The strike leaders predict that 20,000 waiters and kitchen hands will be idle by Sunday. A mass meeting of the strikers was held late this afternoon.

DELAND COUPLE WEDS IN THE ANCIENT CITY.

ST. AUGUSTINE, Jan. 24—At the Catholic rectory J. Godfrey Dreka and Miss Grace Heebner, both of DeLand, were united in marriage Wednesday, Rev. Father O'Brien, performing the marriage ceremony. Bride and groom are both prominent residents of DeLand.

"THAT'S ALL RIGHT, OLD TOP"
But remember that our Brass Polish is the best.
Honest, folks, that's so!
Gruber-Morris Hardware Co.,
(INCORPORATED.)
If you don't trade with us we both lose money.

NO MORE BODIES FOUND IN RUINS OF COLLAPSED STORE

TEXAS STORE FALLS DURING BARGAIN DAY RUSH AND RUINS TAKE FIRE IMMEDIATELY AFTERWARD.

M'KINNEY, Texas, Jan. 24 — A continued search today in the ruins of the building occupied by the Mississippi Drygoods company, which collapsed and burned late yesterday during a bargain rush, revealed no further bodies than the eight which were recovered and 15 wounded in the collapse, or in afterward fighting the fire. It is believed there are no more bodies in the ruins.

N. E. Pressley was caught under the ruins and slowly burned to death, screaming in vain for assistance. Mrs. Lynn Perry was crushed to death. There were 75 patrons and 18 clerks in the store at the time of the collapse.

NEGRO PAYS PENALTY; IS HANGED AT BARTOW.

BARTOW, Fla., Jan. 24—Walter Kirby, who committed an assault on a white woman on November 30 at Haines City, was hanged here Wednesday at 10:22 o'clock by Sheriff John Logan. Kirby also murdered a negro woman on the night of November 29 at Plant City. He was convicted at a special term of the court here on the 12th of this month. He confessed to both crimes before being hanged.

HUNDREDS OF FAMILIES FLEE BEFORE THE RUSHING WATERS

HEAVY RAINS CONTINUE AND CREVASSE IN BIG LAKE REGION CAUSES MUCH DAMAGE IN THE VICINITY.

MEMPHIS, Ten., Jan. 24 —Hundreds of families has been caught by the Big Lake crevasse in the southeast part of Missouri, and those living in the St. Frances basin in Arkansas are fleeing ahead of the angry waters.

It is reported that 14 negroes have been drowned. The heavy rains continue and the Mississippi river is still rising steadily.

The Evening Record is in receipt of advices from that well known good roads booster, L. B. Knox of Bulow, that under the direction of Road Superintendent W. D. Bradshaw, of Volusia county, the work of improvement of that portion of the John Anderson highway running along the east side of the Halifax river from the famous Knox and Beed orange grove, to the Hotel Ormond is well under way. This is one of the most charming bits of scenery along the entire East Coast, and the improvement of the highway will be greatly appreciated by those who travel down the East Coast. — St. Augustine Record.

C. M. Carrier is in the city again for a short time.

MRS. COLLINS WANTS DECREE OF ANNULMENT

UNUSUAL SUIT JUST FIELD AT VOLUSIA COUNTY SEAT

DECLARES MARRIAGE TO T. B. COLLINS WAS NULL AND VOID AND ASKS MAIDEN NAME TO BE RESTORED.

An unusual suit for an annulment of marriage in the annals of Volusia county has been filed at DeLand, by which action Alice Humphries Collins asks that her marriage to T. B. Collins be annuled.

The suit was filed through her next friend, I. F. Humphries, and alleges that she was married to T. B. Collins in Port Orange August 3, 1912, and that they lived together until December 12, 1912, when she left him.

In her petition for annulment Mrs. Collins alleges the defendant represented himself to be wealthy; that she was only a schoolgirl at the time of the marriage; that her parents did not know of her marriage and never consented to it; that the marriage was null and void and asks that a decree of annulment be granted. She also asks that her maiden name of Alice Humphries be restored.

The girl gives her age as 15 and that of T. B. Collins as 38. Because of the unusual nature of the suit as it is started in Volusia county the outcome of the action will be watched with much interest. Both parties are well known in Daytona, the girl being the daughter of I. F. Humphries, former city street commissioner, and T. B. Collins owns an automobile for hire.

Joseph Dawson, the well known hardware drummer of Orlando, is registered at the City hotel.

TO DEDICATE BAND KIOSK TOMORROW

SPECIAL PROGRAM WILL BE GIVEN BY SARACINA BAND

ONE OF THE FEATURES OF THE PROGRAM WILL BE WALTZ BURGOYNE, DEDICATED TO THE COMMODORE.

The new municipal band kiosk will be formally dedicated tomorrow with an excellent concert by the Saracina Royal Italian band tomorrow afternoon, the concert to begin at 3 o'clock, and the dedication concert will probably bring out the largest crowd of people seen on Beach street at any one time this season.

The new kiosk, which has been erected under the direction of Commodore C. G. Burgoyne, is now entirely completed and ready for the opening concert. It was built with the idea of furnishing the best possible arrangement for the members of the band and in the best location to accommodate the largest number of people. The city parkage is widest at this place and this gives the best opportunity for a good arrangement of seats.

The new kiosk will be used regularly by the band during the remainder of the season. The thrice daily concerts by the band during the remainder of the season will be given as follows:

Mornings: Volusia and Beach, from 9:30 to 11 o'clock.

Afternoons: The kiosk (excepting Fridays) from 2:30 to 4 o'clock.

Friday afternoon from 2 to 3 o'clocl in the auditorium of the school house.

Nights: Mondays, Wednesdays and Fridays, Volusia and Beach, from 7 to 8:30 o'clock.

Tuesdays, Thursdays and Saturdays, the kiosk, from 7 to 8:30 o'clock.

One of the features of the special dedicatory program to be given by the band tomorrow afternoon will be the new waltz Burgoyne, written by Sig. Saracina and dedicated to Commodore C. G. Burgoyne, who has been the leader in the movement to bring this splendid band here for the winter season.

THE DAILY MARKET REPORT.

NEW YORK, Jan. 24—Stocks opened weak and with the general list a point or more lower today. Cotton opened 11 to 15 lower on weak cables, later rallying on covering by shorts and Wall street buying. March was quoted at $11.91 and May at $11.77.

The Chicago Markets—

CHICAGO, Jan. 24 — May wheat, 92½c; May pork, $18.82; lard, $10.12; ribs, $10.12; hogs a shade higher and cattle steady.

Miss Lila Merrell of Euphronia, Ala., is the guest of Mrs. C. E. Starr at Daytona Beach, having arrived Thursday afternoon.

Hotel Clarendon
SEABREEZE, FLORIDA
ABSOLUTELY FIREPROOF
HOTEL OPEN FROM JANUARY 4 TO APRIL 10.
Best Nine-Hole Golf Course and Club House in the South, now open to public
Telephone Livery Agent, Hotel Clarendon, for
High-class Saddle Horses and Riding Lessons
E. L. POTTER, President W. S. KENNEY, Manager
BOOKING OFFICE 1180 BROADWAY, NEW YORK.

GENE JOHNSON
'BIKE SHOP.

"LUCK - MEANS

Rising at six o'clock in the morning, living on a dollar a day if you earn two . . . . Minding your own business and not meddling with other people's . . . . Luck means appointments you have never failed to keep . . . The traines you have never failed to catch. . . . Luck means trusting in god and your own resources."

The man with a bank account and a check book in his pocket is considered lucky. This kind of luck is within your easy reach. Many of our best customers started with a small deposit. So can you

Have You a Safe Deposit Box?

A. D. McBRIDE, President.
J. B. CONRAD, Vice-President.
MERCHANTS BANK
F. N. CONRAD, Cashier
F. J. NIVER, Asst. Cashier

Fresh Buttermilk
Daily served in sterilized individual bottles.
We make a specialty of COLLEGE ICES.
LANIER & BAKER
DRUGGISTS
PHONE 37.

THE STEAMER UNCLE SAM
FOR TOMOKA RIVER Every TUESDAY, THURSDAY and SATURDAY
Leaves Ferry Dock at 9 a.m. L. E. ELLENWOOD, Manager.

NEIGHBORHOOD NEWS ITEMS

*Gorham ware, which prizes and gift novelties. The Colonial Shop.

Mr. and Mrs. W. P. Rickey of Trenton, N. J., are located for the season in apartments in the Geo. H. Clark building on South Beach street. Mr. Rickey is city agent for the Philadelphia and Reading railway company.

**Wanted Position—Chauffeur, experienced with first class cars only. Geo. E. Thompson, general delivery.

The series of Saturday afternoon food sales being given by the Ladies' Circle of the Congregational church will be concluded with that of tomorrow afternoon. These food sales have proved very successful and have netted city sums of money on each occasion for the purposes intended.

*Private class in primary work at 42 Day street.

Among the members of the Masonic fraternity of this city attending the grand lodge session in Jacksonville are I. J. Price, Charles Kent and Jacob Espenlaub. Mr. Price went up to the metropolis Wednesday and Messrs. Kent and Espenlaub Thursday afternoon. They will return tomorrow.

NOTICE.

I will not hereafter be responsible for any debts contracted by my wife, Della McDonald. R. H. McDONALD.

*WANTED—Clean, white cotton rags at Gazette-News office.

S. H. Gove has exhibited at his home, corner of Ridgewood and Volusia avenues, a piece of conquina rock, which from the street bears a striking resemblance to a human foot of giant proportions. The rock is said to be just as it was removed from the quarry.

*Dry spring offering in hats and millinery will be open to the public within the next few days. M. Ella DeFur.

Messrs. Jesse and George Silger and their wives, who arrived recently from Lawton, Ind., to spend some time with Mr. and Mrs. David Kartrick, of North Beach street, went down to Rio Grande Thursday afternoon, for a week's visit with their sons and nephews, Mrs. C. E. Silger and Jesse and Wilbur Kartrick.

*WANTED—On or after Feb. 1st, an unfurnished cottage, 5 or 6 rooms. Will rent or buy if terms are reasonable. Address "S" Daily News.

L. T. Rogers, a brother of D. D. Rogers of this city, who has been making his home with his nephew, C. H. Rogers, and family on Fairview avenue for something over a year past, left yesterday afternoon on his return to Plainfield, N. J., to resume his place in the pattern department of the Fuel Tool works of that city, a position he has held for nearly 20 years.

FIVE HUNDRED FEET ABOVE NEW YORK

There are occupations and trades followed by men that are more dangerous than that followed by the soldier on the battlefield. The most conspicuous of these occupations is that of the ironworkers, yet the only consciousness evinced in their security are the lofty skyscrapers which these heroes of the iron beams and rivets erect. This striking photograph shows one of these workers "going to lunch" as the whistle blows.

Life Continuous Demand.

The more you pay out, the more you can take in; the higher you think, the wider the vision, the greater the struggle, the stronger the muscle. To the man or woman who takes it, seriously, all life is a continuous demand.—R. J. Campbell.

Fairy Tales Varied in Austria.

The fairy tales of Grimm and of Hans Christian Andersen are excluded from the Austrian schools by a recent order, "because of their slight importance."

Coolness in Extremity.

"Do you think he would be cool in time of danger?" "I think his feet would."—Houston Post.

Fishing, Their Occupation.

Over 1,000 small boats are used along the north coast of New Brunswick in fishing. Nearly every resident is a fisherman during portions of the year, while a majority follow fishing as an occupation. The greater number of small fishermen are farmers who find small fishing a profitable side line during the winter months.

As One Who Knows.

Pipp—Does your grocer sell his apples by the barrel? Popp—Well, they come in barrels, but what he sells them by is the top layer.

Daily Thought.

To make manifest honesty is to impart more than words.—Abe Lincoln.

$2,000

Will buy a corner lot fronting 100 feet on Halifax Avenue, Daytona Beach. Only fine residences in the locality; lot overlooks the Atlantic and is the only property in the locality that can be bought at this price. Water and Gas mains will be laid in front of the property next summer.

100 ACRES ON PENINSULA

Running from River to Ocean, within one-half mile of town limits, WITH IMPROVEMENTS. Ideally situated for development.

Price at acreage figures and EASY TERMS

Conrad & Oates
NO. 234 S. BEACH STREET.

THE DAILY NEWS--15 Cents a Week

Please Your Wife!

WHEN SHE SEES THOSE

"Quick Meal"
Gas Ranges

NOTHING ELSE WILL DO.

WE WILL BE PLEASED TO SHOW YOU THE FULL LINE

Bingham & Maley Co.

THEY HANDLE FINE FURNITURE.

THE STEAMER UNCLE SAM
FOR TOMOKA RIVER Every TUESDAY, THURSDAY and SATURDAY
Leaves Ferry Dock at 9 a.m. L. E. ELLENWOOD, Manager.

NEIGHBORHOOD NEWS ITEMS

*German toys, whist prizes and gift novelties. The Colonial Shop.

Mr. and Mrs. W. P. Rickey of Trenton, N. J., are located for the season in apartments in the Geo. H. Clark building on South Beach street. Mr. Rickey is city agent for the Philadelphia and Reading railway company.

**Wanted Position—Chauffeur, experienced with first class cars only. Geo. R. Thompson, general delivery.

The series of Saturday afternoon food sales being given by the Ladies' Circle of the Congregational church will be concluded with that of tomorrow afternoon. These food sales have proved very successful and have netted tidy sums of money on each occasion for the purposes intended.

*Private class in primary work at 42 Bay street.

Among the members of the Masonic fraternity of this city attending the grand lodge session in Jacksonville are I. J. Price, Charles Kost and Jacob Espedahl. Mr. Price went up to the metropolis Wednesday and Messrs. Kost and Espedahl Thursday afternoon. They will return tomorrow.

NOTICE.

I will not hereafter be responsible for any debts contracted by my wife, Belle McDonald. R. H. McDONALD

*WANTED—Clean, white cotton rags at Gazette-News office.

S. H. Gove has exhibited at his home, corner of Ridgewood and Volusia avenues, a piece of coquina rock, which from the street bears a striking resemblance to a human foot of giant proportions. The rock is said to be just as it was removed from the quarry.

*My spring offering in hats and millinery will be open to the public within the next few days. M. Ella DeVoy.

Messrs. Jesse and George Bilger and their wives, who arrived recently from Laotto, Ind., to spend some time with Mr. and Mrs. David Karrick, of North Beach street, went down to Eau Gallie Thursday afternoon, for a week's visit with their niece and nephews, Mrs. C. E. Colber and Jesse and Wilbur Karrick.

*WANTED—On or after Feb. 1st, an unfurnished cottage, 5 or 6 rooms. Will rent or buy if terms are reasonable. Address "S" Daily News.

L. T. Rogers, a brother of D. D. Rogers of this city, who has been making his home with his nephew, C. M. Rogers, and family on Fairview avenue for something over a year past, left yesterday afternoon on his return to Plainfield, N. J., to resume his place in the pattern department of the Pond Tool works of that city, a position he has held for nearly 20 years.

FIVE HUNDRED FEET ABOVE NEW YORK

There are occupations and trades followed by men that are more dangerous than that followed by the soldier on the battlefield. The most hazardous of these occupations is that of the ironworkers, yet the only monuments erected in their memory are the lofty skyscrapers which these daredevils of the iron beams and rivets erect. This striking photograph shows one of these workers "going to lunch" as the whistle blows.

Lifes Continuous Demand.

The more you pour out, the more you can take in; the higher you think, the wider the vision, the greater the struggle, the stronger the muscle. To the man or woman who takes it seriously, all life is a continuous demand.—R. J. Campbell.

Fairy Tales Barred in Austria.

The fairy tales of Grimm and of Hans Christian Andersen are excluded from the Austrian schools by a recent order, "because of their slight importance."

Coolness in Extremity.

"Do you think he would be cool in time of danger?" "I think his feet would."—Houston Post.

Fishing, Their Occupation.

Over 1,200 small boats are used along the north coast of New Brunswick in fishing. Nearly every resident is a fisherman during portions of the year, while a majority follow fishing as an occupation. The greater number of smelt fishermen are farmers who find smelt fishing a profitable side line during the winter months.

As One Who Knows.

Figg—Does your grocer sell his apples by the barrel? Fogg—Well, they come in barrels, but what he sells them by is the top layer.

Daily Thought.

To ease another's headache is to forget one's own.—Abe Lincoln.

$2,000

Will buy a corner lot fronting 100 feet on Halifax Avenue, Daytona Beach. Only fine residences in the locality; lot overlooks the Atlantic and is the only property in the locality that can be bought at this price. Water and Gas mains will be laid in front of the property next summer.

100 ACRES ON PENINSULA

Running from River to Ocean, within one-half mile of town limits, WITH IMPROVEMENTS.

Ideally situated for development.

Price at acreage figures and EASY TERMS

Conrad & Oates
NO. 234 S. BEACH STREET.

THE DAILY NEWS--15 Cents a Week

Please Your Wife!

WHEN SHE SEES THOSE

"Quick Meal"
Gas Ranges

NOTHING ELSE WILL DO.

WE WILL BE PLEASED TO SHOW YOU THE FULL LINE

Bingham & Maley Co.

THEY HANDLE FINE FURNITURE.

For Automobile Storage See
Central Auto Garage
S. R. GREEN, Proprietor.
Fully Equipped Machine Shop.
Agency for White Automobiles and Commercial Trucks.
AUTO AND BOAT SUPPLIES.

Fisk Auto Tires Michelin
VULCANIZING
WM. S. McGREGOR
12 Orange Ave. Daytona, Fla.
Agent for the Durable FISK and Elegant MICHELIN Tires.
If your size is not in stock will promptly give
Repairs by Factory Trained Men

Clarendon Garage Co.
NOW OPEN.
COMPETENT MACHINIST.
PACKARD AND WOLVERINE OILS.
SEABREEZE, - FLA.

MAC'S HOME BAKERY
Is now located in Ivy Lane where Mr. and Mrs. Mac will be pleased to meet all their old friends and customers.

To Our Many Friends
We beg to announce we are East Coast Agents for the famous
MANHATTAN SHIRTS
Large line now spring patterns just received. Our aim has always been to show the best merchandise obtainable.
ANTHONY BROTHERS - - 5 Stores

THE RIDGEWOOD
DAYTONA, FLORIDA.
REFINEMENT LUXURY SERVICE
It is our aim to be second to none and we feel that we have succeeded. Eighty rooms en suite with bath. All others have hot and cold running water. Porch 300 feet long. New Electric Elevator. Our various departments are managed and conducted of the best that can be obtained from the leading summer resort houses of the north.
E. P. WOODBURY, - - - - Manager.

VOLUSIA, FLA. THE NEW TOWN, 10 MILES NORTH OF DAYTONA.
ON EAST COAST RAILWAY. VOLUSIA INN NOW OPEN.
VOLUSIA DEVELOPMENT COMPANY.

THE WILLIAMS
A NEW HOTEL IN EVERY RESPECT.
MAGNIFICENT RIVER VIEW.
CENTRAL LOCATION. Cor. BEACH and MAGNOLIA
Large airy rooms, with Hot and Cold Water, with or without Private Bath. Sunny Hall.
Cuisine the equal of any.
MRS. M. A. BROWN. MISS F. JORDAN.

THE IMPROVED
CITY HOTEL (Always Open)
AND COTTAGES.
H. and H. C. F. DOSH
Cor. of Orange Ave. DAYTONA, FLA.
Daytona's Best People Dine Here.

Electric Lights. Furnace Heat. All Modern Conveniences.
THE HOWARD
JOHN C. HOWARD, Prop.
Phone Number 77.
Volusia Avenue. - - - - DAYTONA, FLORIDA.

Seaside Inn THE POPULAR BEACH HOTEL UNDER CORRECT MANAGEMENT
WALTER P. HILL, Mgr. J. P. GLENN & CO., Prop'rs,
PONCE DE LEON, ST. AUGUSTINE, FLA.

View Sanitoria Treatment of all Throat and Lung Troubles
1 to MAY 15. NEWPORT, TENN., May 15th to Nov. 1st.
J. H. WASTERS, - - - - Fort Oranje, Florida.

THE VOLUSIA ON OCEAN BEACH IN DAYTONA BEACH, FLORIDA
Delicious Sea Bathing. Modern Conveniences. Rooms with or without baths. Electrical Cuisine. Hot and Cold Sea Water, Steam, Electric Lights and Elevator Service. Rates on Application.
R. C. ANDE, Prop. Now Modern Air Cooling. T. D. ANDE, Mgr.

THE BENNETT DAYTONA, FLORIDA.
A. D. & E. LANE, Proprietors.
Fifth Season. Modern and First Class. Water service. Rooms with Private Bath. Frame Cottages. 150 Ridgewood Avenue.

"The Shelter" Sanitorium
HAWKS PARK FLORIDA
12 Miles South of Daytona.
Fresh vegetables, poultry, eggs and sea food. Good boating and fishing. No tuberculosis contagious cases taken.

Bird Sanctuaries.

Bird sanctuaries recently have been established in England and in Australia. An attempt is now being made to protect the herons of Egypt, from which country the birds rapidly are disappearing before the guns of the plume hunters. The bird-protection work is becoming world-wide in its manifestation. All societies finally are becoming to realize the service which the birds render to man.

His Weekly Protest.

A hen-feathered poem was once present at an Oxford supper, where the fathers of those assembled were being roundly abused for their parsimony in supplying the demands of their sons. At last, after having long kept silence, he lifted up his voice in solid protest. "After all, gentlemen," he said, "let us remember that they are our fellow-creatures."

Scientific Fact Established.

A member of a coffee ring whose action was tried to determine the effect of the caffeine it contained died, proving beyond a doubt that coffee never was intended as food for rabbits.—Louisville Courier-Journal.

Another Sure Cure.

Pierce Left says there is "too much talk at dinner." Way to prevent it would be to enlist the services of the hotel men and have it put on the extra list, along with bread and butter.—Philadelphia Inquirer.

KINGSTON.
Miss Grace Partridge was quietly married at the parsonage to G. A. Hartridge, Saturday, at high noon. The bride's father performed the ceremony. Only the immediate relatives were present. Mr. and Mrs. Hartridge left on the noon train for an extended wedding tour to Cuba, Panama and other points. They will return sometime in February and make their home in Jacksonville.
Mrs. Partridge, who has been ill for some time, left Saturday evening for Pennsylvania for treatment.
A baby girl has arrived at the home of Mr. and Mrs. Geo. Hall, on Beach street.
Henry Clifton is now the proud possessor of a fairy'ie.
Mrs. Robertson left Saturday after a brief visit with her uncle, G. W. Rich.
The McClelland Novelty works are making 100 lawn seats for the city of Daytona. They are to be used on the parkways.
Wm. Hamilton is beginning work on his new home. While chopping a tree on the lot Saturday, the axe slipped and made a bad cut on his foot.

Fame of the Ozarks.

Since the advent of the "hound dawg" song everybody has heard of the Ozarks. But the Ozarks have long been contributing to letters. The greater part of the lead pencils of the world are made from the red cedar of the Ozarks.—Boston Transcript.

NEWS OF THE HOTELS

THE MAGNOLIA.

Miss Pearl Simpson and Miss Frances Stewart of Alexia, Ill., are the latest arrivals at the Magnolia.

THE RIDGEWOOD

Yesterday's arrivals at the Ridgewood were Wm J McNamara, Howard Burbank, Bridgeport, Conn; Jos F Pieper, Chas L Jeppe, N S Betts, Cincinnati; G S Howard, Wm C Hunt, Helena, N Y.

PRINCE GEORGE.

Recently registered guests at the Prince George are Miss Ida Hosch, Miss F A Wood, Jersey City; Mr and Mrs W H Nicholson, Erie, Pa; Mr and Mrs R P Walters, Miss Inezia Walters, Miss Lillian Powell, DeLand.

THE MORGAN.

The Morgan is enjoying a very prosperous season and already is filled to its capacity. Mrs. Shackleford Miller, Wolfman Miller of Louisville and Mrs. John Pratt of Philadelphia, are among the latest arrivals at this popular hostelry.

HOTEL WINDSOR.

Late arrivals at the Windsor are J M Scott and wife, Windsor, Canada; Geo M Bostwick, Schenectady, N Y; H Sunke, wife and children, Sta Cliff, N Y; J S McEwan, Geo Bank, Jr, Albany, N Y; C W Maier, Red Cloud, Neb; W R Schleder, New York; L S Rand, Minneapolis; John M Waugh and wife, Colfax, Ind; G W Blakney, New Haven.

IVY LANE INN

Among the winter guests at the Ivy Lane Inn, who have arrived recently are Mrs Geo H Harmon, Dr and Mrs A S Adams, Newburg, N Y; Mr and Mrs Willis E Dubenduff, Ft Plain, N Y; Mrs Henry Stephenson, Mrs H Sonnes, Erie, Pa.

The Ivy Lane Inn proper and all of the overflow rooms outside of the hotel are now engaged and the northern visitors are rapidly filling them.

PALMETTO HOUSE

Among the new guests at the Palmetto are Mr and Mrs W H Colson, Gloversville, N Y; Mr and Mrs Wm G Mason, Wallingford, Vt; Mrs Ruth Mason, Master Wm Mason, Miss Carrie M Andrews, Girard, Pa; Chas W Gawthrop, Kennett Square, Pa; H J Cornbrust, Northbrook, Pa; M W Willets, Middletown, Del; H S Hardcastle, Washington; Miss M A Lanes, Grand Rapids; Mr and Mrs Chas A Clark, Jacksonville; Mrs F M Holland, Concord, Mass; S D Hahn, Burlington, Iowa.

ORANGE VILLA

Late arrivals at Orange Villa include Wm Hogan, Danville, Va; Berkowski brothers, Detroit, Mich; Mr and Mrs Earl Beeson and daughter, Cleveland, O; Mr and Mrs J M Schenck, Providence, R I; J Wolfson, Jacksonville; John Hogan, Philadelphia; Mr and Mrs E S Card, Fort Plain; C Kelly, New York; Mr and Mrs E D Tuplain and daughter, Lawrence, Kansas; T J Sawyer, W L Gooch, Utica, N Y; L Cochran, New York.

SCHMIDT'S HOTEL.

Christian F. Tietjen, president of the West Side bank of New York city, and family, arrived last week and will spend the remainder of the season at Schmidt's hotel. Mr. Tietjen is well known in Daytona, this being his sixth season here.

Mr. and Mrs. F. H. Epelbert of Brooklyn, are expected Monday and will spend the rest of the season at this popular hostelry. Mr. Epelbert is a big drygoods merchant of Brooklyn.

Other new guests at Schmidt's are Mrs M Redding and daughter, Geo Schuler, Toledo, O; Henry Marckin, Miss Bertha Marckin, Wm J Gray and wife, W S Reilly, E A Foster, John W Harper and wife, New York; A T Scantlor, Alfred Forster, T K Bates, Sanford; J G Masonis, Detroit; C E Parrott, J H Hubbard, Mr and Mrs Leidendorf, New Haven; H S Lindsay, Chicago; W E Sullivan, Harvey Sears, E Ely, Miss Margaret Kirk, C D Landis, De Land; E E Green, A D Schneider, J M C Branch, L C Green, E T McGowan, C C Rolling, W L Sutton, Boston; W L Gooch, Rochester, Minn; F H Dow, Kenosha, Wis; J K Dickson, Ocala.

THE DESPLAND.

John D. Hoss of New York city, who has returned to the Desland for an extended stay.

F. A. Hendale and wife of Boston are expecting to make the Desland their headquarters for an indefinite period.

Other arrivals yesterday were Mr and Mrs G W Hopkins, Grand Hotel, Atlanta; Mrs Albert Duty; Mrs G C Smith, Geo H Lee, Mr and Mrs E L Reed, Philadelphia; Mr and Mrs G W Phillips, Boston; Cora Dunley, G A Cannon, Jacksonville; C H West, W E Hancock, Hull Mass; Miss A N Barber, Newton, Mass; Miss E M Fletcher, Cambridge, Mass; Mr and Mrs F A Myer, Mrs John Dell, Erie, Pa.

The KITCHEN CUPBOARD

CHRISTMAS CRULLERS.

THE children like these crisp and delicious cakes, which can be made in a variety of forms.

If you have a jagging iron you can make beautiful little lattice effects, first cutting your dough into small squares and then making slits with your iron. By pushing one or two of the strips in one direction and one or two in another you can make extreme, if pretty cakes.

Then make rounds with a hole in the middle and fry the "nuts," which come from the hole.

A Model Recipe.

Parsnips Crullers.—Take half a pound of butter and cream it with three quarters of a pound of powdered sugar. Stir into this six eggs, beaten light, the whites and yolks separately, a teaspoonful of mixed cinnamon and nutmeg and enough flour to make a rather stiff dough. Roll thin, cut into shapes and fry in golden yellow.

Have the fat deep enough and at the stage where a cube dropped into it will turn the right color in less than a minute.

Take the crullers from the fat with a wire spoon and put them to drain on a soft paper laid in a colander.

Sprinkle with powdered sugar.

The Children's Delight.

Plain Crullers.—Take one cup, one cup of sugar, one cup of sour milk, leaver the size of an egg, one-half teaspoonful of soda and about three and one-half cups of flour. The softer the consistency of the dough the better, and as soon as they come out of the fat they should be sugared.

New England Crullers.—Mix together one large cup of sugar, two eggs, four cups of flour, butter the size of an egg, one cup of milk, a pinch of salt and one heaping teaspoon of baking powder. Roll out and cut. Fry in hot lard.

French Crullers.—Take two cupfuls of milk and boil with a quarter of a pound of butter. While the milk is boiling put in two cupfuls of flour, stirring the mixture until it leaves itself from the sides of the dish. Then turn the paste on a plate and when it is nearly cold add with it the yolks of eight eggs, two tablespoonfuls of sugar and at the last the stiffly beaten whites of the eggs. Put the paste into a pastry bag and from dropped into the fat. Fry the cakes a light brown and dust with powdered sugar.

Anna Thompson.

Nautical Distinction.

"How do you tell the difference between a yacht and a sailboat?" said the girl with the inquiring mind. "By looks," lied the poseur, replied Cynic Cynic. "If she carries plenty of refreshments and sugars, she's a yacht. If it's mostly pale victuals, she's a sailboat."—Exchange.

No Time for Trifles.

"Have you ever stopped to consider the fact that if you had $1,000,000 the interest on it at six sole rate of a per cent. would amount to $60,000 a year?" "No; I've been kept so darn busy earning my $1 a day that I haven't had time to pause and consider such things like that."—Chicago Record-Herald.

HOTEL DESPLAND
DAYTONA, FLORIDA
L. M. WAITE, Manager.
Accommodates 250.
Greatly Enlarged. Cuisine and Service Excellent. Broad Piazzas on All Sides. Rooms Ensuite. Steam Heat. Elevator. Every Modern Convenience. Send for Booklet. Telegraph Office. Public Stenographer. Barber shop and Manicure Parlors.
CONCERTS DAILY.

SCHMIDT'S HOTEL
Henry Schmidt, Proprietor, Daytona, Florida
Situated on the Bank of the Halifax River, one mile from Atlantic Ocean. It has fifty rooms, single, en suite or with bath. Sleeping rooms are large, airy, and nearly all have ocean exposure. The cuisine and service is admirable. Rates, $2.00 per day and up. Special rates for families.

THE PALMETTO
Well Known and Popular. DAYTONA, FLORIDA.
Overlooking the Beautiful Halifax River.
A Homelike and Comfortable House. First Class in all Respects.
C. O. CHAMBERLIN, Proprietor.

W. F. AYERS C. E. AYERS
WHITE HOUSE AND COTTAGES
OCEAN VIEW. DAYTONA BEACH, FLA.
Electric Lights. Modern Improvements. Elegantly Furnished. Ringing and on Suite. Rooms Rates. Fresh Vegetables from our Gardens. Fine Sunny Halls. Hot sands at cottages.

THE MAGNOLIA 113 North Ridgewood Avenue.
LARGE SUNNY ROOMS.
Fresh milk, vegetables and fruit on the place. Furnace heat. RATES: $2.00 per day and up; $12.00 per week and up.
MRS. CELESTE HINKS, Proprietress.

THE MORGAN Corner Volusia and Palmetto Aves
S. H. D. F. SMITH - - PROPRIETORS
Enlarged and Improved Steam Heat, Electric Lights
Running Water in Rooms.
Within three minutes' walk of depot, postoffice, stores and churches.
One block from ferry and river.

The Ivy Lane Inn
A High Grade House catering to the most particular people. Central location. Has all Modern Conveniences.
Open November to May. WM. W. FOLTZ, Proprietor

The New Gables DAYTONA, FLA.
S. H. MOSELEY, Prop.
Every modern convenience and comfort. Call Bells. Hot and cold running water in all rooms. Steam heat.
New House, Centrally Located. Rates on Application

HOTEL WINDSOR Beach Street on Halifax River DAYTONA, FLA.
A NEW AND THOROUGHLY FIRST-CLASS HOTEL
GARAGE CONNECTED.
JAS. H. BAKER & SON, Proprietors. H. J. NEWMAN, Manager
Rooms either single or ensuite with or without baths. Hot water heating apparatus. Electric lights and electric bell service in all rooms. Table unexcelled. Service first-class.

THE VAN VALZAH Daytona Beach, Florida.
MODERN FIRE-PROOF STONE BUILDING. SURF BATHING.
GOOD FISHING. SPECIAL RATES ON APPLICATION
A. VAN VALZAH, PROPRIETOR.

"FIRST CLASS ROOMING HOUSE" **La Vergne Mansion**
22 RAY ST., DAYTONA, FLA. LA VERNE EDWARDS, PROP.
Rooms Weekly

NEW ORANGE VILLA
MRS. S. CANN
SOUTHERN COOKING 27 Orange Avenue, DAYTONA, FLA.

UNDER NEW MANAGEMENT **HOTEL CLEVELAND** Opp. Postoffice Magnolia Ave.
DAYTONA, FLORIDA.
Steam Heat. Electric Lights. Hot and Cold Water. Excellent Cuisine.
CLARENCE HOWELL GEORGE C. THAYER

THE VAN DORN
MYRTLE AVE. ROOMS ONLY
(Just at Mile Entrance.)
Chas. Van Dorn and Mrs. Wilson, Under Proprietorship.

The Osborne A. OSBORNE, Prop.
Beach Street. Modern Conveniences.
Rooms Only. Electric Lights.
$2.00 to $3.00 per Week
Hot Water. Overall Service.

For Automobile Storage See
Central Auto Garage
S. B. GREEN, Proprietor.
Fully Equipped Machine Shop.
Competent Workmen Employed
Machine Work a Specialty.
Agency for White Automobiles and Commercial Trucks.
AUTO AND BOAT SUPPLIES.
Agent for Gulf Refining Co.

Fisk Auto Tires Michelin
VULCANIZING
WM. S. McGREGOR
12 Orange Ave. Daytona, Fla.
Agent for the Durable FISK and and Elegant MICHELIN Tires.
If your size is not in stock will promptly wire
Repairs by Factory Trained Men

Clarendon Garage Co.
NOW OPEN.
COMPETENT MACHINIST.
PACKARD AND WOLVERINE OILS.
SEABREEZE, - FLA.

MAC'S HOME BAKERY
Is now located in Ivy Lane where Mr. and Mrs. Mac will be pleased to meet all their old friends and customers.

To Our Many Friends
We beg to announce we are East Coast Agents for the famous
MANHATTAN SHIRTS
Large line new spring patterns just received. Our aim has always been to show the best merchandise obtainable.
ANTHONY BROTHERS - - 5 Stores

THE RIDGEWOOD
DAYTONA, FLORIDA.
REFINEMENT LUXURY SERVICE
It is our aim to be second to none and we feel that we have succeeded Eighty rooms en suite with bath. All others have hot and cold running water. Porch 300 feet long. New Electric Elevator. Our various departments are managed and composed of the best that can be obtained from the leading snmmer resort houses of the north.
E. P. WOODBURY, - - - - - Manager.

VOLUSIA, FLA. THE NEW TOWN, 10 MILES NORTH OF DAYTONA.
ON EAST COAST RAILWAY. VOLUSIA INN NOW OPEN.
Complete plumbing, Fireplaces and Stoves, Wide Verandas, spacious Parlors, Reasonable prices for transients. Special rates for those making longer stay. Send for booklet describing farm lands, Spanish Ruins, Tomoka River and other points of interest. Four Trains Daily.
VOLUSIA DEVELOPMENT COMPANY.

THE WILLIAMS
A NEW HOTEL IN EVERY RESPECT.
MAGNIFICENT RIVER VIEW.
CENTRAL LOCATION. Cor. BEACH and MAGNOLIA
Large airy rooms, with Hot and Cold Water, with or without Private Bath.
Steam Heat. Cuisine the equal of any.
MRS. M. A. BROWN. MISS F. JORDAN.

THE IMPROVED H. and H. C. F. DOHM
CITY HOTEL (Always Open)
AND COTTAGES.
European Plan. $1.00 up. 37 to 47 Orange Ave. DAYTONA, FLA.
Restaurant in connection—Popular Prices.
Daytona's Best People Dine Here.

Electric Lights. Furnace Heat. All Modern Conveniences.
THE HOWARD JOHN C. HOWARD, Prop.
Phone 90
Volusia Avenue, - - - - DAYTONA, FLORIDA.

Seaside Inn THE POPULAR BEACH HOTEL UNDER CORRECT MANAGEMENT
WALTER P. HILL, Mgr. J. P. GLENN & CO., Prop'rs.

View Sanitoria Treatment of all Throat and Lung Troubles PORT ORANGE, FLA.
1 to MAY 15, NEWPORT, TENN., May 15th to Nov. 1st.
J. M. MASTERS, - - - - Port Orange, Florida.

THE VOLUSIA ON OCEAN BEACH
DAYTONA BEACH, - - - FLORIDA
(Daytona Railway Station.)
Rates on application. Booms with or without bath. Excellent Cuisine. Hot and Cold Running Water, Heat, Electric Lights and Electric Bells in every room.
N. C. DEAN. Prop. 'Bus Meets All Trains. V. D. AMES, Mgr.

THE BENNETT DAYTONA, FLORIDA
A. H. & E. LANE, Proprietors.
Fifth Season. Modern and First Class. White service. Rooms with Private Bath. Tennis Court. 156 Ridgewood Avenue.

"The Shelter" Sanitorium
HAWKS PARK - FLORIDA
17 Miles South of Daytona.
Fresh vegetables, poultry, eggs and sea food. Good boating and fishing. No insane or contagious cases taken.

Bird Sanctuaries.

Bird sanctuaries recently have been established in England and in Australia. An attempt is now being made to protect the herons of Egypt, from which country the birds rapidly are disappearing before the guns of the plume hunters. The bird-protective work is becoming world-wide in its manifestation. All countries finally are becoming to realize the service which the birds render to man.

His Manly Protest.

A tender-hearted youth was once present at an Oxford supper, where the fathers of those assembled were being roundly abused for their parsimony in supplying the demands of their sons. At last, after having long kept silence, he lifted up his voice in mild protest. "After all, gentlemen," he said, "let us remember that they are our fellow-creatures."

Scientific Fact Established.

A number of rabbits upon whom coffee was tried to determine the effect of the caffeine it contained died, proving beyond a doubt that coffee never was intended as food for rabbits.—Louisville Courier-Journal.

Another Sure Cure.

Pierre Loti says there is "too much talk at dinner." Way to prevent it would be to enlist the services of the hotel men and have it put on the extra list, along with bread and butter.—Philadelphia Inquirer.

KINGSTON.

Miss Grace Partridge was quietly married at the parsonage to G. A. Hartridge, Saturday, at high noon. The bride's father performed the ceremony. Only the immediate relatives were present. Mr. and Mrs. Hartridge left on the noon train for an extended wedding tour to Cuba, Panama and other points. They will return sometime in February and make their home in Jacksonville.

Mrs. Partridge, who has been ill for some time, left Saturday evening for Fernandina for treatment.

A baby girl has arrived at the home of Mr. and Mrs. Geo. Hull, on Beach street.

Henry Clifton is now the proud possessor of a Raycycle.

Mrs. Robertson left Saturday after a brief visit with her uncle, G. W. Rich.

The McClelland Novelty works are making 100 lawn seats for the city of Daytona. They are to be used on the parkage.

Wm. Hamilton is beginning work on his new home. While chopping a tree on the lot Saturday, the axe slipped and made a bad cut on his foot.

Fame of the Ozarks.

Since the advent of the "hound dawg" song everybody has heard of the Ozarks. But the Ozarks have long been contributing to letters. The greater part of the lead pencils of the world are made from the red cedar of the Ozarks.—Boston Transcript.

NEWS OF THE HOTELS

THE MAGNOLIA.

Miss Pearl Simpson and Miss Frances Stewart of Alexis, Ill., are the latest arrivals at the Magnolia.

THE RIDGEWOOD

Yesterday's arrivals at the Ridgewood were Wm J McNamara, Howard Burtram, Bridgeport, Conn; Jos F Pieper, Chas L Argus, M S Britt, Cincinnati; G S Howard, Wm C Hourt, Malone, N Y.

PRINCE GEORGE.

Recently registered guests at the Prince George are Miss Ida Hough, Miss F A Wood, Jersey City; Mr and Mrs W H Nicholson, Erie, Pa; Mr and Mrs R P Walters, Miss Bessie Walters, Miss Lillian Powell, DeLand.

THE MORGAN.

The Morgan is enjoying a very prosperous season and already is filled to its capacity. Mrs. Shackleford Miller, Welman Miller of Louisville and Mrs. John Froth of Philadelphia, are among the latest arrivals at this popular hostelry.

HOTEL WINDSOR.

Late arrivals at the Windsor are J M Scott and wife, Winnipeg, Canada; Geo M Bostwick, Schenectady, N Y; H Banke, wife and children, Sea Cliff, N Y; J S McEwan, Geo Bank, Jr, Albany, N Y; C W Kaley, Red Cloud, Neb; W B Schinder, New York; L S Rand, Minneapolis; John M Waugh and wife, Colfax, Ind; G W Blakesly, New Haven.

IVY LANE INN

Among the season guests at the Ivy Lane Inn, who have arrived recently are Mrs Geo H Harman, Dr and Mrs A E Adams, Newberg, N Y; Mr and Mrs Willis E Diefendorf, Ft Plain, N Y; Mrs Henry Stephenson, Mrs R Berger, Erie, Pa.

The Ivy Lane Inn proper and all of the overflow rooms outside of the hotel are now engaged and the northern visitors are rapidly filling them.

PALMETTO HOUSE

Among the new guests at the Palmetto are Mr and Mrs W H Collins, Gloversville, N Y; Mr and Mrs Wm G Mason, Wallingford, Vt; Miss Ruth Mason, Master Wm Mason, Miss Carrie M Andrews, Girard, Pa; Chas W Gawthrop, Kewett Square, Pa; H J Cumthunt, Northbrook, Pa; M W Willets, Middletown, Del; H S Hardcastle, Washington; Miss H A Lanes, Grand Rapids; Mr and Mrs Chas A Clark, Jacksonville; Mrs F M Holland, Concord, Mass; S D Slabe, Burlington, Iowa.

ORANGE VILLA

Late arrivals at Orange Villa include Wm Steger, Danville, Va; Selewski brothers, Detroit, Mich; Mr and Mrs Earl Reeves and daughter, Cleveland, O; Mr and Mrs J M Selonek, Providence, R I; J Waldron, Jacksonville; John Hogan, Philadelphia; Mr and Mrs M R Card, Fort Pierce; C Kelly, New York; Mr and Mrs R B Topham and daughter, Lawrence, Kansas; T J Russell, W L Crouch, Utica, N Y; L Caufman, New York.

SCHMIDT'S HOTEL.

Christian F. Tietjan, president of the West Side bank of New York city, and family, arrived last night and will spend the remainder of the season at Schmidt's hotel. Mr. Tietjan is well known in Daytona, this being his ninth season here.

Mr. and Mrs. F. B. Egelhoff of Brooklyn, are expected Monday and will spend the rest of the season at this popular hosterly. Mr. Egerhoff is a big drygoods merchant of Brooklyn.

Other new guests at Schmidt's are Mrs M Eadding and daughter, Geo Schuller, Toledo, O; Henry Merckle, Miss Bertha Merckle, Wm J Gray and wife, W R Reilly, E A Foster, John W Serger and wife, New York; A T Rossiter, Alfred Forster, T K Bates, Sanford; J G Measam, Detroit; C E Barrett, J H Hubbard, Mr and Mrs Leidersdorf, New Smyrna; H S Lindman, Chicago; W E Sullivan, Murray Sams, E Bly, Miss Margaret Kink, C D Landis, DeLand; Z Z Green, A D Schindelar, J M C Boesch, L C Green, R M McGreen, C C Zaring, W L Berkle, Jacksonville; R H Irving, Gloucester-Mass; F H Boor, Knoxville, Tenn; J K Dickson, Ocala.

THE DESPLAND.

John D. Hass of New York city, has registered at the Despland for an extended stay.

F. A. Mosedale and wife of Buffalo are expecting to make the Despland their headquarters for an indefinite period.

Other arrivals yesterday were Mr and Mrs G G Stanley, Donald Hastings, Atlanta; Mrs Albert Balty, Mrs G C Seidel, Geo H Lee, Mr and Mrs R L Head, Philadelphia; Mr and Mrs G W Phillips, Boston; Cole Danley, G A Cannon, Jacksonville; C E West, W E Sheveffs, Hull Mass; Miss A N Barnes, Newton, Mass; Miss E M Fletcher, Cambridge, Mass; Mr and Mrs P A Myer, Mrs John Doll, Erie, Pa.

The KITCHEN CUPBOARD

CHRISTMAS CRULLERS.

THE children like these crisp and delicious cakes, which can be made in a variety of forms.

If you have a jigging iron you can make beautiful little lattice effects, first cutting your dough into small squares and then making slits with your iron. By pushing one or two of the strips in one direction and one or two in another you can make extremely pretty cakes.

Then make rounds with a hole in the middle and fry the "nuts," which come from the hole.

A Model Recipe.

Paragon Crullers.—Take half a pound of butter and cream it with three-quarters of a pound of powdered sugar. Stir into this six eggs, beaten light, the whites and yolks separately, a teaspoonful of mixed cinnamon and nutmeg and enough flour to make a rather stiff dough. Roll thin, cut into shapes and fry to golden yellow.

Have the fat deep enough and at the stage where a cake dropped into it will turn the right color in less than a minute.

Take the crullers from the fat with a wire spoon and put them to drain on a soft paper laid in a colander.

Sprinkle with powdered sugar.

The Children's Delight.

Plain Crullers.—Take one egg, one cup of sugar, one cup of sour milk, butter the size of an egg, one-half teaspoonful of soda and about three and one-half cups of flour. The softer the consistency of the dough the better, and as soon as they come out of the fat they should be sugared.

New England Crullers.—Mix together one large cup of sugar, two eggs, four cups of flour, butter the size of an egg, one cup of milk, a pinch of salt and one heaping teaspoon of baking powder. Roll out and cut. Fry in hot lard.

French Crullers.—Take two cupfuls of milk and boil with a quarter of a pound of butter. While the milk is boiling put in two cupfuls of flour, stirring the mixture until it loosens itself from the sides of the dish. Then turn the paste on a plate and when it is nearly cold mix with it the yolks of eight eggs, two tablespoonfuls of sugar and at the last the stiffly beaten whites of the eggs. Put the paste into a pastry bag and force directly into the fat. Fry the cakes a light brown and dust with powdered sugar.

Anna Thompson.

Nautical Distinctions.

"How do you tell the difference between a yacht and a sailboat?" said the girl with the inquiring mind. "By lookin' into the pantry," replied Captain Cleet. "If she carries plenty of refreshments and seegars, she's a yacht. If it's mostly plain victuals, she's a sailboat."—Exchange.

No Time for Trifles.

"Have you ever stopped to consider the fact that if you had $1,000,000 the interest on it at the safe rate of 4 per cent. would amount to $40,000 a year?" "No; I've been kept so durn busy earning my $3 a day that I haven't had time to pause and consider fool things like that."—Chicago Record-Herald.

HOTEL DESPLAND
DAYTONA, FLORIDA
L. M. WAITE, Manager.
Accommodates 250.
Greatly Enlarged. Cuisine and Service Excellent. Broad Piazzas on All Sides. Rooms Ensuite. Steam Heat. Elevator. Every Modern Convenience. Send for Booklet. Telegraph Office. Public Stenographer. Barber shop and Manicure Parlors.
CONCERTS DAILY.
Summer Address: ATLANTIC HOUSE, Narragansett Pier Rhode Island.

SCHMIDT'S HOTEL
Henry Schmidt, Proprietor, Daytona, Florida
Situated on the bank of the Halifax River, one mile from Atlantic Ocean, It has fifty rooms, single, en suite or with bath. Sleeping rooms are large, airy, and nearly all have sunny exposures. The cuisine and service is admirable. Rates, $3.00 per day and up. Special rates for families.

THE PALMETTO
Well Known and Popular. DAYTONA, FLORIDA,
Overlooking the Beautiful Halifax River.
A Homelike and Comfortable House. First Class in all Respects.
C. O. CHAMBERLIN, Proprietor.

W. F. AYRES E. R. AYRES
WHITE HOUSE
AND COTTAGES
(OCEAN VIEW) DAYTONA BEACH, FLA.
Electric Lights, Modern Improvements, Elegantly Furnished, Single and en Suite
Rates—Room and Board $8.00 per week and up. Table Board $5.00 per week. Season Rates. Fresh Vegetables from our Gardens. Pure Jersey Milk. Bus meets all trains.

THE MAGNOLIA 113 North Ridgewood Avenue. LARGE SUNNY ROOMS.
Fresh milk, vegetables and fruit on the place. Furnace heat. RATES: $2.00 per day and up; $12.00 per week and up.
MRS. CELESTE HINKS, Proprietress.

THE MORGAN Corner Volusia and Palmetto Aves
MRS. B. P. SMITH - - PROPRIETRESS
Enlarged and Improved Steam Heat, Electric Lights
Running Water in Rooms.
Within three minutes' walk of depot, postoffice, stores and churches. One block from ferry and river.

The Ivy Lane Inn
A High Grade House catering to the most particular people. Central location. Has all Modern Conveniences.
Open November to May. WM. W. FOLTZ, Proprietor

The New Gables DAYTONA, FLA. S. H. MOSELEY, Prop.
Every modern convenience and comfort. Call Bells. Hot and cold running water in all rooms. Steam heat.
New House, Centrally Located. Rates on Application

HOTEL WINDSOR Beach Street on Halifax River DAYTONA, FLA.
A NEW AND THOROUGHLY FIRST-CLASS HOTEL: GARAGE CONNECTED.
JAS. H. BAKER & SON, Proprietors. H. J. NEWMAN, Manager
Rooms either single or ensuite with or without baths. Hot water heating apparatus. Electric lights and electric bell service in all rooms. Table unsurpassed. Service first-class.

THE VAN VALZAH Daytona Beach, Florida.
MODERN FIRE-PROOF STONE BUILDING. SURF BATHING.
GOOD FISHING. SPECIAL RATES ON APPLICATION
ASK MR. FOSTER.

"HIGH CLASS ROOMING HOUSE" **La Vergne Mansion**
22 BAY ST., DAYTONA, FLA. LA VERNE EDWARDS, PROP.
$1.00 and Upper Day. Special Weekly
Hot and Cold Running Water and Hot Water Heat.

NEW ORANGE VILLA All rooms new and newly furnished. All modern conveniences, including hot and cold water in bed rooms. . . . .
MRS. S. CASS
NORTHERN COOKING 27 Orange Avenue, DAYTONA, FLA.

UNDER NEW MANAGEMENT **HOTEL CLEVELAND** Opp. Postoffice Magnolia Ave.
DAYTONA, FLORIDA.
Steam Heat. Electric Lights. Hot and Cold Water. Excellent Cuisine.
CLARENCE HOWELL GEORGE C. THAYER

THE VANDORN
MYRTLE AVE. ROOMS ONLY
(Ask at Mills' Restaurant.)
Chas. Van Dorn and Mrs. Wilson Drake, Proprietors

The Osborne A. OSBORNE, Propr.
11 Orange Avenue
Rooms Only. Modern Conveniences
50c., 75c. and $1 per Day
$3.00 to $7.00 per Week
Hot Water. Heated Rooms.

REAL ESTATE TRANSACTIONS ALL OVER VOLUSIA COUNTY

WARRANTY DEEDS AND OTHER INSTRUMENTS RECORDED IN OFFICE OF CLERK OF CIRCUIT COURT.

During the past week the following instruments affecting property in Volusia county have been recorded in the office of the clerk of the circuit court, the transfers being reported for the Gazette - News by the abstract company:

Warranty Deeds —

John G Brown to W Clarence Smith, SW¼ of lot 2, in blk 15, Daytona.

S D Gaines to E A Gaines, undiv ½ int. in lots 1, 6, 11, 16, blk 1, Assessors Gaines; also lot 1 and S 100 ft of lot 2, blk 16, Assessors Gaines.

Chas D Felton and Geo W Bennett to Town of Lake Helen, a strip of land 100 ft from E side of lot 11, in blk 11, Town of Lake Helen.

Julia A McKewen and Chas F McKewen and Susan J Crawford to H W Blair, lot in John Anderson Homestead, Orlando.

John F Bickel to H A Spencer and D L Bannister, lots 8, 11 and 12, Caleb McKee's sub of lots in Sherrin sub of Dupont & Gentry grants.

A M Bradshaw to Mary E Mitchell, lot 12 of Chapman's sub of N½ of blk 4, Kirk add to Deland.

John F Bickel to S A Bickel, lots 16, 17, 18 and lot 3, except E 3 ft thereof, Caleb McKee's sub of land in Sherrin sub of the Dupont & Gentry grants.

S B Bullock and Andrew Bullock to Annie E Bullock, W 8 ft of E 108 ft of lot 1, blk 42, Higbee Destrehan.

J A Clement to George M Dewey, lots 13 and 14, blk 4, J A Clement's west add to Daytona.

James Bennett to William Hall, E ½ of W½ of NW¼ of NW¼ of sec 30, and E½ of E½ of NE¼ of NE¼ of sec 30, Tp 14, R 32 — 40 acres.

Charles E Sawtelle to Josephine Blackwood, E 40 ft of W 120 ft of N 80 ft of lot 4, blk 4, Hodgenia's Daytona.

Charles E Sawtelle to Chas Sorbick, E 40 ft of W 200 ft of lot 4, blk 41, East Daytona.

G A Kirk to Frances F Kirk, lot 11, blk 41, East Daytona.

Dudley N Sherwood to Willie W Marshall, being lots 6 and 7, blk 32, Hodgdon's Daytona; also so much of lot 8, blk 32, as lies west of right of way of Florida East Coast railway.

E T Bixby to Hattie Bunkard, all of lot 2, sec 4, Tp 16, R 30, and all of lot 1, sec 4, Tp 16, R 30, except the W 330 feet.

Anthony W Brown to Louise S Vardon, lots 12 and 13, blk 3, Sublette's add to Enterprise.

Willie W Marshall to Geo W Sherman, lot 22, blk 1, Marshall's sub to Daytona Beach.

Mary Stickle Hill to Mrs Adelaide E Hodges, S 100 ft of lot 30, D Assessor's Map.

J Fitch Walker to Winnie W Thomas, lot 7 and the N½ of lot 4, blk 7, sub of lot 1, Dunlap tract, Holly Hill; also Park Drainage directly in front of above described property.

A W Chisholm to George Rodriguez, lot 2, and 20 ft of lot 1, blk 15, Greenes City.

Frank Evans to James Harris, pt lot 1, sec 31, Tp 16, R 31.

Elon Fry Pattison to Curtis Pattison and Flora Pattison, W 16 ft of SE¼ of lot 2, of blk 1, DeLand.

H H Bates to Geo W Abbott, lot 11 of Model Land Co sub of tract of land near New Smyrna.

John McCormick to New Smyrna Beach Improvement Co, lots 3 and 4, sec 22, Tp 17, R 34—127 acres.

W W Lynne to E S Taylor and Jasper Taylor, W½ of NW¼ of NE¼ of SW¼, of sec 27 Tp 17, R 30—5 acres.

John Hayes and Gertrude Hayes to Gum Grove, one acre in SW cor of NW¼ of NW¼ of sec 8, Tp 18, R 31.

Theodore B Allen to J S Gaines, lots 1 and 3, Assessor's plat of Oak Hill.

Harry L Bruce to Chas B Cummings, tract 11, blk 4, sec 19, Tp 18, R 36.

Chas B Cummings to Steve A Cummings, tract 11, blk 4, sec 19, Tp 18, R 36.

Mary Jane Godwin to William A Mulbride, SW¼ of SW¼ of sec 4, Tp 15, R 29 — 40 acres.

Harriet L Higbee to Alexander Barnes, and Matilda Barnes, lot 1, blk K, of the sub of plat of Higbee add to Daytona.

G R Nicholson to Nora B Johnson, lot 7, blk 8, Brush & Stewart's sub of portions of lot 1, sec 4, Tp 15, R 33.

Willie W Marshall to Emma L Pierce, lots 27, 28, 29 and 30, W W Marshall sub of lots 1, 2, 3, 4 and 16, and N 175.44 ft of lot 18, E of right of way of Florida East Coast railway, G E Coleman's add to Daytona.

Willie W Marshall to W P Longworthy, lots 7 and 8, blk 7, W W Marshall's sub Daytona Beach.

Joseph Rabe to Maggie Pope, lot 1 and N½ of lot 4, blk 1, Pioneer & Nelson's sub of blk 1, of Hitchcock sub to City of New Smyrna.

Van D Oliver to George W Dargy, lot 12, blk 1, Brush & Stewart's add to Seabreeze.

T J Harvey to Rose J Hamilton, S 75 ft of E 150 ft of lot 1, in blk 12, A E Anderson's sub of lot 1 and N½ of lot 2, blk 4, Daughety's sub in New Smyrna.

J Delaney to Rose J Hamilton, N 75 ft of E 150 ft of lot 1, in blk 12, Anderson's sub of lot 1, and N½ of lot 2, in blk 4, Daughety's sub in New Smyrna.

Jim P Hunter to A M Flowers, lot 7, blk 75, Town of Sorrento.

Maria G Pope and F W Pope to H S Bauer, lot 10, blk 1, Louie H Wall's sub of lots 12, 13, 14 and W 1-2 of lot 11, blk 11, H & C's Daytona.

Lyle A Lyman to E S Hand, lots 4 and 5, blk 1, sub of lots 1 and 4, blk 28, Hodgdon's Daytona.

Charles Kirk to Anna Bailey Gray, ½ and lot 14 and to lot 16, Kirk & Gove add to Daytona.

Amanda Kinne and Anna G Kinne to A V Campbell, lot 10, of Blk E Campbell sub of part of lots 1 and 2, in blk 2, C E Coleman's add to Daytona.

Hodges, O'Hara & Russell Co to Henry S Graham, lot 11, sub 14, Map of Colony City.

Hattie E Surbis to Mary E Surbis, and ½ lot in lot 8, in blk 15, Lake Helen.

Anthony W Brown to Julius L Pratt, lots 8 and 9, blk 1, Sublette's add to Enterprise.

Washington E Conner to Annie Elliot, a parcel of land on what is called the Peninsula opposite New Smyrna, being parts of United States lots 4 and 5, Tp 17, R 34.

Emma L Pierce and Bell A Pierce to Willie W Marshall, lot 4, blk 1, G E Coleman add to Daytona; also all that portion of lot 16, blk K, G E Coleman add to Daytona lying E of the right of way of the Florida East Coast Railway and S of the "old ditch" a distance of 145.1 ft on the S line of lot 16 in said block prolonged westerly to intersect said right of way; also beginning at a line in line N line of lot 6, blk K, G E Coleman's add to Daytona, said point being 330 ft westerly along said N line of lot 6, from the westerly side of Ridgewood ave so same is now laid out and opened; thence from said beginning point in a westerly direction along said north line of lot 6, a distance of 330 ft to line of rear of Ridgewood ave, lots in said blk K; thence northerly in a straight course of N 27 deg, to min W a distance of 145.1 ft to center of a ditch, thence easterly and along center of ditch aforesaid 330 ft to a point 30 rear line of Ridgewood ave line, said point being also 330 ft from W side of Ridgewood ave; thence in a southerly course S 27 deg E and parallel to Ridgewood ave, thence a distance of 145.1 ft to point of beginning; also lots 2 and 3, blk 1, Coleman's add to Daytona; also lot 1, blk 1, Coleman's Daytona and lots 15, 16, blk 1, sub of Florida East Coast Railway and N of old ditch, Coleman's Daytona.

James Hunter to Mary Thomas part of lot 2, sec 31, Tp 18, R 31.

Angelo Schiavo to Lewis M Dees, ½ of lot 3, blk 10, plat of Desbrosses—6 acres.

A M Kitchen to Home Investment Co, E½ of SW¼ of N½ of lot 3, sec 1, Tp 14, R 30 — 7 acres, reserving 100 feet along S side for street purposes; also N½ of E½ of lot 3, sec 2, Tp 14, R 30—10 acres, reserving 100 along S side for street purposes; also N½ of E½ of lot 4, sec 2, Tp 14, R 30—10 acres, reserving 100 along S side for street purposes, Trafford's Orange City.

A M Kitchen to Verna Hoek, lots 23 and 24, blk 1, A M Kitchen's sub of E½ of lot 12, Hovey's add and of blk 107, city of DeLand.

Wm C Cadenhead to Hunter Tyler, N ½ of lot 3, and of lot 4 and SE¼ of N½ of lot 4, sec 2, Tp 18, R 30, and N½ of E½ of lot 1, sec 1, Tp 18, R 30 — 30 acres.

Quitclaim Deeds —

Joel Palmer Gaston and Nettie L Gaston to sec, to blk 7 Wilson, N½ of lot 1, blk 4, sub of lot 4, of sec 2, and portion of lot 1, sec 34, Tp 16, R 31.

Daniel J Grimes to Anna S Prevatt, blk 34, lots 1, 2, 3 and 4 and blk 34, lots 1, 2, 3 and 4, of Berlin, Fla.

Trustee's Deeds —

John M McCormick to New Smyrna Beach Improvement Co, lots 2, 4 and 5, and N 2-3 lots 7 and 8 and lots 9 and 10, in blk 6; lots 7, 8 and 9 in blk 7; lots 1, 2 and 3 in blk 8; lots 1, 2, 3, 4, 5, 6, 7, 8 and 9 in blk 10; lots 4, 5, 6, 7, 8 and 9, in blk 11; lots 1, 2, 3, 4, 5, 6, 7, 8 and 9, in blk 12; lots 4, 5, and 6, in blk 13; lots 1 to 10 in blk 14; lots 1 to 10, in blk 15; lots 4, 5, and 10, in blk 16; lots 1, 2, 3, 4, 5, 6, 7, 8 and 9 in blk 17; lots 7, 8, 9 and 10 in blk 18; lots 4, 5, 8 and 10 in blk 19; lots 1, 2, 3, 4, 5, 6, 7, 8, 9 and 10, in blk 20, all the lots from 1 to 10 inclusive, all of blk 21; lots 1, 2 and 3, blk C; lots 1, 2 and 3, blk D; lots 1, 2, 3 and 4, in blk E; lots 1, 2, 3, 4 5 and 6, in blk F; lots 1, 2, 3, 4 5 and 6, in blk G; lots 1, 2 and 3, in blk K; lots 1, 2 and 3, in blk L; all of lots in blk M, N, O, P, Q, R, S and T; all of the unplatted part of lot 2, sec 15, Tp 17, R 34, lying southerly of line of lot as projected, and westerly of line R, 1, 2, and R; also that unplatted part of lot 1, Sec. 22, Tp 17, R 34, lying southerly of line P, Q, R, S and T, containing 110 acres.

Jessie H Hines, Isabelle F D Harlow and Winnie H Harper to J Will McCormick, E½ of SW¼ of NE¼ and NW¼ of SE¼ of sec 1, Tp 17, R 30.

John McCormick to New Smyrna Beach Improvement Co, lot 6, blk 1, lots 3 and 4, blk 13; lot 7, blk 14; lot 1, blk 15; lot 7, blk 16; lot 1, blk 17; lots 4, blk 4; lot 1, blk 18; lot 6, blk 4; lot 2-3 lots 7 and 8, blk 5; lot 7, blk 2, blk 18; lot 1, blk 7; lots 3 and 4, blk 8; lot 8 in blk 10; lots 4, 5, 6, 7, 8 and 9, in blk 10; lots 1, 2, 3, 4, 5, 6, 7, 8 and 9, in blk 11; lots 1, 2, 3, 4, 5, 6, in blk 12; lots 4, 5, and 6, in blk 13; lots 1 to 10 in blk 14; lots 1 to 10, in blk 15; lots 4, 5, and 10, in blk 16; lots 1, 2, 3, 4, 5, 6, 7, 8 and 9 in blk 17; lots 7, 8, 9 and 10 in blk 18; lots 4, 5, 8 and 10 in blk 19; lots 1, 2, 3, 4, 5, 6, 7, 8, 9 and 10, in blk 20, all the lots from 1 to 10 inclusive, all of blk 21; lots 1, 2 and 3, blk C; lots 1, 2 and 3, blk D; lots 1, 2, 3 and 4, in blk E; lots 1, 2, 3, 4 5 and 6, in blk F; lots 1, 2, 3, 4 5 and 6, in blk G; lots 1, 2 and 3, in blk K; lots 1, 2 and 3, in blk L; all of lots in blk M, N, O, P, Q, R, S and T; all of the unplatted part of lot 2, sec 15, Tp 17, R 34, lying southerly of line of lot as projected, and westerly of line R, 1, 2, and R; also that unplatted part of lot 1, Sec. 22, Tp 17, R 34, lying southerly of line P, Q, R, S and T, containing 110 acres.

Jessie H Hines, Isabelle F D Harlow and Winnie H Harper to J Will McCormick, E½ of SW¼ of NE¼ and NW¼ of SE¼ of sec 1, Tp 17, R 30.

John McCormick to New Smyrna Beach Improvement Co, lot 6, blk 1, lots 3 and 4, blk 13; lot 7, blk 14; lot 1, blk 15; lot 7, blk 16; lot 1, blk 17; lots 4, blk 4; lot 1, blk 18; lot 6, blk 4; lot 2-3 lots 7 and 8, blk 5; lot 7, blk 2, blk 18; lot 1, blk 7; lots 3 and 4, blk 8; lot 8 in blk 10; lots 4, 5, 6, 7, 8 and 9, in blk 10; lots 1, 2, 3, 4, 5, 6, 7, 8 and 9, in blk 11; lots 1, 2, 3, 4, 5, 6, in blk 12; lots 4, 5, and 6, in blk 13; lots 1 to 10 in blk 14; lots 1 to 10, in blk 15; lots 4, 5, and 10, in blk 16; lots 1, 2, 3, 4, 5, 6, 7, 8 and 9 in blk 17; lots 7, 8, 9 and 10 in blk 18; lots 4, 5, 8 and 10 in blk 19; lots 1, 2, 3, 4, 5, 6, 7, 8, 9 and 10, in blk 20, all the lots from 1 to 10 inclusive, all of blk 21; lots 1, 2 and 3, blk C; lots 1, 2 and 3, blk D; lots 1, 2, 3 and 4, in blk E; lots 1, 2, 3, 4 5 and 6, in blk F; lots 1, 2, 3, 4 5 and 6, in blk G; lots 1, 2 and 3, in blk K; lots 1, 2 and 3, in blk L; all of lots in blk M, N, O, P, Q, R, S and T; all of the unplatted part of lot 2, sec 15, Tp 17, R 34, lying southerly of line of lot as projected, and westerly of line R, 1, 2, and R; also that unplatted part of lot 1, Sec. 22, Tp 17, R 34, lying southerly of line P, Q, R, S and T, containing 110 acres.

Agreements for Deed —

W M Haskell and Annie L Haskell to Louie M Harrell and Louisa Harrell, SE¼ of SE¼ of SW¼ of sec 31, Tp 17, R 34—10 acres.

Patents —

United States to William B. Moore, E½ of NE¼ and SW¼ of NE¼ of sec 13, Tp 17, R 31; and NW¼ of NE¼ of Sec 18, Tp 17 R 31— 160 acres.

United States to Walter C Carpenter, NE¼ of sec 24, Tp 19, R 32 — 160 acres.

FOR SALE—Over Johnson bicycle coaster brake, price $25, one Indian Columbia, clearance bicycle, price $25. Address box 271.

THE DAYTONA DAILY NEWS

Published every afternoon except Sunday during the months of December, January, February and March.

Entered as second class matter December 1, 1911, at the postoffice at Daytona, Florida, under act of March 3, 1879.

Subscription 15 cents per week delivered by carrier.

By mail (except rural delivered) $3.00 per annum.

GAZETTE-NEWS IN VOGUE

Published by T. E. FITZGERALD, Managing Editor HARRY L. ROOD, Editor. C. A. HARRIS, City Editor.

Appeal for Native Talent.

A New York local item, who has had national home other recently, makes the point, complaints the fact that a source commonly abused. The condition is one for which local men themselves are largely to blame. What they need is a little more faith in the city and that encourage native talent in the reading the instead of filling their mindpans with "imported"—Boulevard Boosters and Chronicle.

House Plans Important.

The care of one's home in the home and all other home household work are greatly facilitated by right planning and the use of suitable materials for the construction and furnishing of the home. An adequate and convenient water supply and other conveniences are essential, not only for comfort and for useful labor, but also from the standpoint of home hygiene.

Keeping Friends.

Not to send your friends is probably the best way to keep them.—Atchison Globe.

EAST COAST TRAIN SCHEDULE

The following schedule show the time of departure of trains from the Daytona depot:

Northbound.

4:15 a. m.	Daily except Monday.
6:16 a. m.	Daily.
10:57 a. m.	Daily.
11:35 a. m.	Daily.
1:21 p. m.	Daily
5:15 p. m.	Daily.

Southbound.

12:00 p. m.	Daily.
1:42 p. m.	Daily.
3:00 p. m.	Daily.
5:30 p. m.	Daily.
8:40 p. m.	Daily except Sunday.
1:10 a. m.	Daily.

The Daytona Chautauqua and Music Festival

Three Days of Inspiring Music, Eloquent Oratory, Literature and Art, February 16, 17 and 18, under sanction of Daytona Board of Trade and Hotel Men's Association.

AT THE NEW DAYTONA THEATRE

WILLIAM JENNINGS BRYAN.
The Peerless Orator.

THE people of Daytona and surrounding country will be delighted to learn of this, their first opportunity of seeing and hearing the great Commoner, Wm. J. Bryan, of Nebraska. Of course everybody will take advantage of the chance to hear the greatest orator and the most citizen of his time. It was only through the coming of the Chautauqua that we could secure Mr. Bryan. For an engagement here, as everybody should appreciate the coming of this great educational institution into our midst and give it the patronage it merits.

Mr. Bryan will discuss the greatest contemporary problem, which is, of course, the tariff question. Again he will delight the democratic party with a lecture entitled the "Prince of Peace" and on the evening of the second day he will lecture on "The Man of the Hour." Be sure you get your tickets February 16th. In view this will be the last opportunity of seeing a national attraction we present this season.

Program in Detail.

Sunday, Feb. 16th.

8:00 p. m.—Grand opening concert by the Chicago Ladies' Orchestra and Miss Cora Le Pride Cawthon, reader.

Monday, Feb. 17th.

8:00 p. m.—Popular music by the Chicago Ladies' Orchestra.

9:00 p. m.—Music provided by the Chicago Ladies' Orchestra. Supplementary to Hon. John Kendrick Bangs, lecture. Subscribed I Have Met.

Tuesday, Feb. 18th.

8:00 p. m.—Classical music at its best. Grand concert by Chicago Ladies' Orchestra, assisted by Miss Cora Cawthon.

8:30 p. m.—Thirty minutes of popular music. Lecture by Hon. Wm. Jennings Bryan, Subject, "The Man of the Hour—The Passing of Plain Man."

All music in this program is furnished by the Schubert Lyceum System of Atlanta, Ga.

CHICAGO LADIES' ORCHESTRA AND READER
Who will furnish music for the entire Chautauqua week.

PATRONIZING popular music is in vogue. The expression of an idea. The best company of its kind on the Lyceum and Chautauqua circuit today. Years ago, when standard orchestras were the rule, Chicago Ladies' Orchestra was organized and set the standard which has been the rule of leader of popular music. These companies are now well established and that of all kinds of musicians. The Chicago Ladies' Orchestra is the artist.

The orchestra is ably assisted by Miss Cora LePride Cawthon, the popular reader of Middle Age, interpreting contemporary sketches from "In The Land Of Pluck of the Gibson." The Morning Star—Hobart Bachelder. "Strange Land" Dunsany. "The Land of Long Ago" Miss Cora Cawthon has a charming stage personality, a rich voice, and a remarkable insight into the Bible. Her interpretations are such as to whether as an elocutionist of right power can "make good." Here is what a few big centers say:

Lincoln, Neb.: "Consistently capacity audiences."
Springfield, Mo.: "Most successful of the year."
Mart, Tex.: "Most enjoyable of the year."
Waxahachie, Ill.: "It took forty years of experience to show us that the Chicago Ladies' Orchestra could please everybody. Thus the largest companies from the east.
Cleveland, O.: Congregational Church: "We do not have them back."
The Chicago Ladies' Orchestra remains under the personal direction of Mr. Louis O. Hadley, and is coached by Mr. Elias Day.

W. S SNEAD,
LOCAL MANAGER OF CHAUTAUQUA.

Season Tickets.

For the entire program of the great chautauqua and music festival, only $3.00 or $5.00 for a ticket admitting two to all attractions. Tickets are now on sale. Lyceum Single admission tickets will range from 75c to $1.50. So you can save money by securing a season ticket.

TICKETS ARE ON SALE NOW at Haines' Pharmacy or may be secured from W. S. Snead at the Theatre. A system matic canvass of the city will be made to place tickets by Mr. W. S. Snead, assisted by Miss Lola Jackson and Mr. John W. Wildman, two of the traveling representatives of the Schubert Lyceum System of Atlanta, Ga., who are furnishing the music for the Chautauqua program.

THE NOTED HUMORIST AND AUTHOR.

ONE of the famous and most popular men of the last quarter century has been that of John Kendrick Bangs, the creator of "The Pursuit Idea" and the Apostrophe of "A Household in the Air."

The visitors to Daytona, as well as the citizens, will all thank the Chautauqua management for the opportunity of hearing the humorist and author. Mr. Bangs is undoubtedly the best story teller of his time. Stories of statesmen, poets, novelists and others, and closes with an eloquent presentation of the character of one of the greatest of Bachelors in a story entitled, "A Stenographer Day at Oyster Bay." Mr. Bangs keeps his audience roaring with laughter from start to finish. Don't fail to hear him on Monday evening, February 17th.

REAL ESTATE TRANSACTIONS ALL OVER VOLUSIA COUNTY

WARRANTY DEEDS AND OTHER INSTRUMENTS RECORDED IN OFFICE OF CLERK OF CIRCUIT COURT.

During the past week the following instruments affecting property in Volusia county have been recorded in the office of the clerk of the circuit court, the transfers being reported for the Gazette - News by the Abstract company:

Warranty Deeds —

John G Brown to W Clarence Smith, SW¼ of lot 2, in blk 19, Daytona.

K B Osteen to E A Osteen, undiv 1-2 int. in lots 5, 6, 13, 14, blk 1, Assessors Osteen; also lot 1 and E 123 ft of lot 2, blk 14, Assessors Osteen.

Chas B Pelton and Geo W Butterff to Town of Lake Helen, a strip of land 100 ft from E side of lot 12, in blk 15, Town of Lake Helen.

Janie A Mathewson and Chas F Mathewson and Susan J Sweetser to H W Blair, lot in John Anderson Homestead, Ormond.

John P Hickel to H A Bannister and D L Bannister, lots 8, 11 and 12, Caleb McKeel's sub of lots in Norris sub of Dupont & Gaudry grants.

A M Bradshaw to Mary E Mitchell, lot 15 of Chapman's rediv of N½ of blk 6, Rich add to DeLand.

John P Hickel to S A Hickel, lots 10, 13, 14 and lot 9, except E 2 a thereof, Caleb McKeel's sub of lots in Norris sub of the Dupont & Gaudry grants.

S B Hallock and Andrew Hallock to Annie E Hadfield, W 8 ft of E 158 ft of lot 3, blk 45, Higbee Daytona.

J A Clement to George H Drawdy, lots 13 and 14, blk 4, J A Clement's west end add to Daytona.

James Bennett to William Hull, S ½ of W½ of NW¼ of NW¼ of sec 29, and S½ of E½ of NE¼ of NE ¼ of sec 30, Tp 14, R 32 — 20 acres.

Charles E Rowlader to Josephine Ellenwood, E 40 ft of W 120 ft of N 55 ft of lot 6, blk 8, Hodgeman's Daytona.

Charles E Rowlader to Clara Burdick, E 80 ft of W 200 ft of lot 6, 15, blk 45, East Daytona.

G A Klock to Frances F Klock, lot 15, lk 45, East Daytona.

Dudley E Hayworth to Willie W Marshall, being lots 6 and 7, blk 25, Hodgman's Daytona; also as much of lot 8, blk 25, as lies west of right of way of Florida East Coast railway.

Z T Shelby to Mattie Bushnell, all of lot 3, sec 4, Tp 16, R 30, and all of lot 1, sec 9, Tp 16, R 30, except the W 330 feet.

Anthony W Brown to Louise B Voorhis, lots 11 and 12, blk 3, Bodine's add to Enterprise.

Willie W Marshall to Geo W Hendricks, lot 53, blk 2, Marshall's sub in Daytona Beach.

Mary Atalanta Hill to Mrs Annie E Hoague, S 300 ft of lot 35, D Assessor's Map.

J Fitch Walker to Wessie W Thigpen, lot 3 and Sly 50 ft of lot 4, blk 2 sub of lot 1, Baxter tract, Holly Hill; also Park frontage directly in front of above described property.

A W Chisholm to George Mellinger, lot 2, and 20 ft of lot 3, blk 19, Orange City.

Perry Evans to James Smith, pt lot 6, sec 31, Tp 18, R 31.

Ellen Fry Pattison to Carrie Pattison and Flora Pattison, W 56 ft of SE¼ of lot 2, of blk 5, DeLand.

H H Sams to Geo W Abbott, lot 21 of Model Land Co sub of tract of land near New Smyrna.

John McCormick to New Smyrna Beach Improvement Co, lots 3 and 4, sec 22, Tp 17, R 34—157 acres.

W W Lyons to E S Taylor and Burgen Taylor, W½ of NW¼ of NE ¼ of SW¼ of sec 27 Tp 17, R 30—5 acres.

John Hagon and Gertrude Hagon to Guss Gross, one acre in SW cor of NW¼ of NW¼ of sec 8, Tp 19, R 35.

Theodore B Allen to J S Gaines, lots 1 and 9, Assessor's plat of Oak Hill.

Harry L Bruce to Chas B Cummings, tract 11, blk 4, sec 19, Tp 18, R 32.

Chas B Cummings to Howe & Curr tract 11, blk 4, sec 19, Tp. 18, R 32.

Mary Jane Godwin to William A McBride, SW¼ of SW¼ of sec 8, Tp 15, R 29 — 40 acres.

Harriet L Higbee to Alexander Barnes, and Matilda Barnes, lot 1, blk K, of the sub of plat of Higbee add to Daytona.

O R Nicholson to Rosa B Johnson, lot 7, blk 9, Brush & Stewart's sub of portion of lot 1, sec 4, Tp 15, R 33.

Willie W Marshall to Emma L Pierce, lots 57, 58, 59 and 60, W W Marshall sub of lots 1, 2, 3, 4 and 15, and N 976.44 ft of lot 16, E of right of way of Florida East Coast railway, G E Coleman's add to Daytona.

Willie W Marshall to W P Langworthy, lots 7 and 8, blk 7, W W Marshall's sub Daytona Beach.

Joseph Rube to Maggie Pope, lot 5 and N½ of lot 6, blk 2, Pitner & Nelson's sub of Blk 1, of Hilman sub in City of New Smyrna.

Wm D Oliver to George W Durby, lot 15, blk 3, Brush & Stewart's add to Seabreeze.

T J Murray to Rose J Hamilton, S 75 ft of S 150 ft of lot 5, in blk 2, A E Anderson's sub of lot 1 and N ½ of lot 2, blk 4, Daugherty's sub in New Smyrna.

T J Murray to Rose J Hamilton, N 75 ft of S 150 ft of lot 5, in blk 2, Anderson's sub of lot 1, and N½ of lot 2, in blk 4, Dougherty's sub in New Smyrna.

Jim P Hunter to A M Flowers, lot 7, blk 70, Town of Seville.

Maria D Pope and F W Pope to R S Maley, lot 18, blk 1, Laura E Wall's sub of lots 12, 13, 14 and W 1-2 of lot 11, blk 52, M & C's Daytona.

Lyle A Lyman to R S Maley, lots 4 and 5, blk 3, sub of lots 3 and 4, blk 26, Hodgman's Daytona.

Charles Kost to Anna Bailey Gove, ½ und int in and to lot 44, Kost & Gove add to Daytona.

Amanda Maass and Anton G Maass to A V Goodrich, lot 12, of Ella E Colemah sub of part of lots 1 and 2, in blk 2, C E Coleman's add to Daytona.

Hodges, O'Hara & Russell Co to Henry R Graham, lot 11, blk 14, Map of Celery City.

Hattie E Burkle to Mary S Burkle, und ½ int in lot 9, in blk 19, Lake Helen.

Anthony W Brown to James L Pratt, lots 8 and 9, blk 2, Bodine's ad to Enterprise.

Washington E Connor to Anna Millar, a parcel of land on what is called the Peninsula opposite New Smyrna, being parts of United States sects 4 and 5, Tp 17, R 34.

Emma L Pierce and Seth A Pierce to Willie W Marshall, lot 4, blk 3, G E Coleman add to Daytona; also all that portion of lot 16, blk 3, G E Coleman add to Daytona lying E of the right of way of the Florida East Coast Railway and S of the "old ditch" a distance of 145.1 ft to the S line of lot 15 in said block produced westerly to intersect said right of way; also beginning at a line in the N line of lot 6, blk 3; G E Coleman's add to Daytona, said point being 350 ft westerly along said N line of lot 6, from the westerly side of Ridgewood ave as same is now laid out and opened; thence from said beginning point in a westerly direction along said north line of lot 6, a distance of 359 ft to line of rear of Ridgewood ave lots in said blk 3; thence northerly in a magnetic course of N 27 deg, 30 min W a distance of 145.1 ft to center of a ditch; thence easterly and along center of ditch aforesaid 359 ft to a point in rear line of Ridgewood ave lots, said point being also 350 ft from W side of Ridgewood ave, thence in a magnetic course S 27 deg E and parallel to Ridgewood ave, a distance of 106.5 ft to point of beginning; also lots 2 and 3, blk 3, Coleman's add to Daytona; also lot 1, blk 2, Coleman's Daytona and lots 15, 16, blk 3, east of Florida East Coast Railway and N of old ditch, Coleman's Daytona.

James Smith to Leah Thomas part of lot 6, sec 21, Tp 18, R 31.

August Schnetz to Lewis M Dees, S½ of lot 3, blk 10, plat of Dunlawton—5 acres.

A M Kitchen to Home Investment Co., S½ of SW¼ of N½ of lot 3, sec 2, Tp 18, R 30 — 5 acres, reserving strip 30 ft wide along S and W sides for street purposes; also NW¼ of E½ of lot 3, sec 2, Tp 18, R 30—10 acres, reserving 30ft along W side for street purposes; also N ½ of SW¼ of N½ of lot 3, sec 2, Tp 18, R 30—5 acres, reserving strip 30 ft wide along W side for street purposes, Trafford's Orange City.

A M Kitchen to Verna Hord, lots 23 and 24, blk 2, A M Kitchen's sub of S½ of blk 32, Howry's add and of blk 197, city of DeLand.

Wm C Cannons to Henri Thilet, N ½ of S½ of lot 6 and SE¼ of N½ of lot 6, sec 2, Tp 18, R 30, and N½ of S½ of lot 3, sec 1, Tp 18, R 30 — 50 acres.

Quitclaim Deeds —

Joel Palmer Newton and Hattie L Newton et al, to Ida J White, S½ of lot 8, blk 2, a sub of lot 4, of sec 3, and portion of lot 1, sec 10, Tp 16, R 33.

Daniel J Grimes to Anna S Prevatt, blk 34, lots 1, 2, 3 and 4 and blk 34, lots 1, 2, 3 and 4, of Seville, Fla.

Trustee's Deeds —

John Mc Cormick to New Smyrna Beach Improvement Co, lots 2, 4 and 5, the N 2-3 lots 7 and 8 and lots 9 and 10, in blk 3; lots 7, 8, 9 and 10, in blk 4; the N 1-3 and S 1-3 of lot 7, and lots 8, 9 and 10 in blk 5; lot 9 in blk 7; S 2-3 of lots 7 and 8, blk 8; lots 8 and 9, in blk 9; lot 9 in blk 10; lots 4, 5, 6, 7, 8 and 9, in blk 11; lots 3, 7, 8, 9 and 10, in blk 12; lots 4, 5, and 6, in blk 13; lots 1 to 10 in blk 14; lots 1 to 10, in blk 15; lots 8, 9, and 10, in blk 16; lots 1, 2, 7, 8, 9 and 10 in blk 17; lots 7, 8, 9 and 10 in blk 18; lots 6, 8, 9 and 10 in blk 19; lots 1, 2, 3, 4, 5, 6, 7, 8, 9 and 10, in blk 20; all the lots from 1 to 10 inclusive all of blk B; lots 1, 2 and 3, blk C; lots 1, 2, 3 and 4, in blk D; lots 1, 2, 3 and 4, blk E; Lots 1, 2, 3, 4 and 5, in blk F; lots 1, 2, 4 5 and 6, in blk J; lots 1 and 2, in blk K; lots 1, 2 and 3, in blk L; all of lots in blks M, N, O, P, Q, R, S and T; all of the unplatted part of lot 2, sec 15, Tp 17, R 34, lying southerly of line of 8th st, projected, and westerly of blks H, I, J, and K; also that unplatted part of lot 1, Sec. 22, Tp 17, R 34, lying westerly of blks K, L, M, N and O, except 3 acres of SW cor thereof; also that unplatted part of lot 2, sec 22, Tp 17, R 34, lying westerly of blks P, Q, R, S and T, containing 150 acres.

Jessie H Miles, Isabelle F D Hazen and Winona S Sawyer to J Will McCormick, S½ of SW¼ of NE¼ and NW¼ of SE¼ of sec 3, Tp 17, R 30.

John McCormick to New Smyrna Beach Improvement Co, lot 6, blk 1, the N½ of lot 6, blk 18; lot 7, blk 7; lot 1, blk 12; lot 6, blk 4; lot 1, blk J; Lot 3, blk G; lot 5, blk I; lot 10, blk 11; lot 6, blk F; lot 8, blk 10; lot 6, blk G; lot 6 and S 1-3 lots 7 and 8, blk 3; N½ of lot 2, blk 18; lot 1, blk 5; lot 1, blk H; lot 5, blk E; lot 8, blk 7; the S½ of lot 6, blk 18; also S 5 chs of W 10 chs of lot 1, sec 22, Tp 17, R 34—5 acres.

Agreement for Deed —

W H Haskell and Annie L Haskell to Louis H Murrell and Louisa Murrell, NE¼ of SE¼ of SW¼ of sec 21, Tp 17, R 30—10 acres.

Patents —

United States to William B. Moon S½ of NE¼ and SW¼ of NE¼ of sec 13, Tp 17, R 30; and NW¼ of NE¼ of Sec 18, Tp 17 R 31— 162.87 acres.

United States to Walter C Carpenter, NE¼ of sec 24, Tp 19, R 31 — 162 acres.

---

*FOR SALE—Iver Johnson bicycle coaster brake, price $35, one ladies' Columbia, chainless bicycle, price $25. Address box 271.

THE DAYTONA DAILY NEWS

Published every afternoon except Sunday during the months of December, January, February and March.

Entered as second class matter December 2, 1912, at the postoffice at Daytona, Florida, under Act of March 3, 1879.

Subscription 15 cents per week delivered by carrier.

By mail (except local delivery) $2.00 per season.

GAZETTE-NEWS COMPANY
Publishers
T. E. FITZGERALD, Managing Editor
HARRY L. ROOD, Editor.
C. S. HARKAR, City Editor.

Appeal for Native Talent.

A New York hotel man, who has just returned home after scouring Europe for cooks, complains that they are a scarce commodity abroad. The condition is one for which hotel men themselves are largely to blame. Why don't they encourage native talent in the cooking line instead of filling their kitchens with foreigners?—Rochester Democrat and Chronicle.

House Plans Important.

The care of food in the home and all other forms of household work are greatly facilitated by right planning and then the use of suitable materials for the construction and furnishing of the home. An adequate and convenient water supply and other conveniences are essential, not only for comfort and for saving labor, but also from the standpoint of home hygiene.

Keeping Friends.

Not to need your friends is probably the best way to keep them.—Atchison Globe.

EAST COAST TRAIN SCHEDULE

The following schedule show the time of departure of trains from the Daytona depot:

Northbound.

4:15 a. m.	Daily except Monday.
4:56 a. m.	Daily.
10:57 a. m.	Daily.
11:25 a. m.	Daily.
3:21 p. m.	Daily
3:55 p. m.	Daily.

Southbound.

12:50 p. m.	Daily.
1:42 p. m.	Daily.
3:00 p. m.	Daily.
5:00 p. m.	Daily.
8:40 p. m.	Daily except Sunday.
1:18 a. m	Daily.

The Daytona Chautauqua and Music Festival

Three Days of Inspiring Music, Eloquent Oratory, Literature and Art, February 16, 17 and 18, under sanction of Daytona Board of Trade and Hotel Men's Association.

AT THE NEW DAYTONA THEATRE

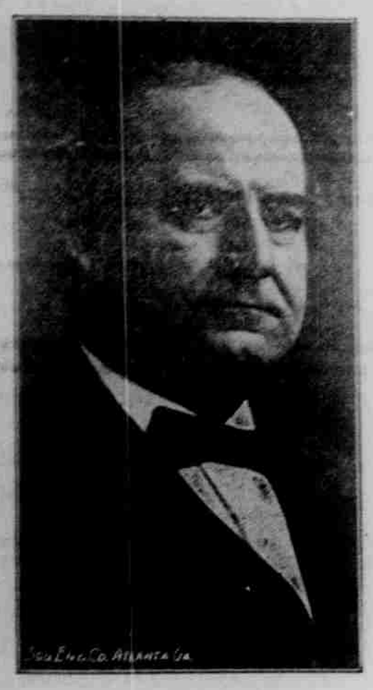

WILLIAM JENNINGS BRYAN.
The Peerless Orator.

THE people of Daytona and surrounding country will be delighted to learn of this, their first opportunity of seeing and hearing the great Commoner, Wm. J. Bryan, of Nebraska. Of course everybody will take advantage of this chance to hear the greatest orator and the first citizen of the land. It was only through the coming of the Chautauqua that we could secure Mr. Bryan for an engagement here, so everybody should welcome the coming of this great educational institution into our midst and give it the patronage it merits.

Mr. Bryan will discuss the general governmental problems which confront the Democratic party upon its advent into power and the world at large in his lecture on "The Signs of the Times" here on Tuesday night February 18th. To miss this will be to lose an opportunity of gaining a liberal education on present day topics.

Program in Detail.

Sunday, Feb. 16th.

8:00 p. m.—Grand sacred concert by the Chicago Ladies' Orchestra and Miss Cora LaProde Cawthon, reader.

Monday, Feb. 17th.

3:00 p. m.—Popular music at its best. Grand concert by the Chicago Ladies' Orchestra and Miss Cawthon.

8:00 p. m.—Musical prelude by the Chicago Ladies' Orchestra. Humorous lecture by Hon. John Kendrick Bangs. Subject, "Salubrities I Have Met."

Tuesday, Feb. 18th.

3:00 p. m.—Classical music at its best. Grand concert by Chicago Ladies' Orchestra, assisted by Miss Cora Cawthon.

8:00 p. m.—Thirty minutes of popular music. Lecture by Hon. Wm. Jennings Bryan. Subject, "The Signs of the Times—The Passing of Plutocracy."

All talent on this program is furnished by the Alkahest Lyceum System of Atlanta, Ga.

CHICAGO LADIES' ORCHESTRA AND READER
Who will furnish music for the entire Chautauqua week.

PRESENTING popular music at its best. The expression of an ideal. The best company of its kind on the Lyceum and Chautauqua platform today.

Years ago, when smaller orchestras were untried, the Chicago Ladies' Orchestra was organized and set the standard which has been the aim of dozens of similar companies. These companies in the Lyceum have since demonstrated that of all kinds of instrumental organizations the standard ladies' orchestra is the acme.

The orchestra is ably assisted by Miss Cora LaProde Cawthon, the pretty reader of Mobile, Ala., presenting interpretative sketches from "As You Like It," "Polly of the Circus," "The Witching Hour," "Madam Butterfly," "Strong Heart," "The Dawn of a Tomorrow," and other short stories. Miss Cawthon has a charming stage presence, a rich voice, and a remarkable insight.

ON THE BIG COURSES—Inquiries sometimes come as to whether an orchestra of eight pieces can "make good" on a big course. Here is what a few big courses say:

Lincoln, Neb.: "Completely captivated the audience."
Springfield, Mo.: "Better than Sousa's Band."
Mart, Tex.: "Best concert ever given here."
Watertown, N. Y.: "It took forty years of experience to show us that the Chicago Ladies' Orchestra could please better than the largest companies from the east."
Cleveland, O., Congregational Church: "We must have them back."

The Chicago Ladies' Orchestra remains under the personal direction of Mr. Louis O. Runner, and is coached by Mr. Elias Day.

W. S SNEAD,
LOCAL MANAGER OF CHAUTAUQUA.

Season Tickets.

For the entire program of five great performances, including reserved seats, only **$3.00**

or $5.00 for a double ticket admitting two to all attractions. All tickets are transferable. Single admission tickets will range from 75c. to $1.50. So you can save money by securing a season ticket.

TICKETS ARE ON SALE NOW at Hankins' Pharmacy or may be secured from W. S. Snead at the theater. A systematic canvass of the city will be made at once by Mr. W. S. Snead, assisted by Miss Lena Jackson and Mr. John W. Wideman, two of the traveling representatives of the Alkahest Lyceum System of Atlanta, Ga., who are furnishing the talent for the Chautauqua program.

John Kendrick Bangs
Harper & Brothers

THE NOTED HUMORIST AND AUTHOR.

ONE of the busiest and most prolific pens of the last quarter century has been that of John Kendrick Bangs, the inventor of "The Genial Idiot" and the discoverer of "A Houseboat on the Styx."

The visitors to Daytona, as well as the citizens, will all thank the Chautauqua management for this opportunity of hearing the humorist and author. Mr. Bangs is undoubtedly the best story writer of the present century, and he can tell stories that are even more interesting, since he adds to the story the charm of his personality. His most notable platform effort, "Salubrities I have Met," is a lively and humorous running talk about the more or less famous men and women he has known in the course of his career. It includes gossipy anecdotes of statesmen, poets, novelists and others, and closes with an exquisite presentation of the character of one of the greatest of Salubrities in a story entitled, "A Strenuous Day at Oyster Bay." Mr. Bangs keeps his audience roaring with laughter from start to finish. Don't fail to hear him on Monday evening, February 17th.

FRESH
VEGETABLES
of all kinds daily from our farm.
OUR STOCK OF GROCERIES
Is Complete.
J. W. BALL & SON
Phone 55. North Beach St.

J. W. BOOTH
Buys
and
Sells
Slightly Used
Furniture

BOWLARER'S SUBDIVISION
OF
Ridgewood Lots
BINGHAM & THOMPSON
SOLE AGENTS
124 Beach Street.

Beautiful Home
WELL FURNISHED.
For sale at a bargain. Must be sold at once. Located in the heart of the city.
If you have property for sale or rent list with us.
DAYTONA INVESTMENT CO.
L. M. WILLIAMS, Mgr.
Phone 28 Green. 11 MAGNOLIA

R. H. McDONALD
MEATS
Florida and Western
The Choicest Steaks and The Primest Roasts.
Kindergarten on which your meat and we will instruct in and that you get it.
Phone 70.
POULTRY
The earliest you leave your order the better chance you have of getting the chickens.

COL. R. M. JOHNSTON

Col. R. M. Johnston, editor of the Houston Post, has been selected by the governor of Texas to succeed J. W. Bailey in the United States senate. His term will expire on March 4.

"Call and inspect our line of spring samples which have just arrived. We guarantee a fit and satisfaction. Suits from $15 up. L. H. Hays & Co. 24 South Beach street.

Blunders of Royal Authors.

Royal authors sometimes lend a deal of editing. A glaring instance is Frederick the Great. Whole spelling and punctuation astounded Carlyle, says the London Chronicle. "A comma" for "a coffee house" was a specimen of the former, "and as for punctuation, he never could understand the mystery of it; he merely scattered a few commas and dashes as if they were shaken out of a pepper box upon his page and we narrow it."

Here, adds Carlyle, one such shamefaced be explained in a king who "would have ordered arrest for the smallest speck of mud on a man's buff belt, indignant that any pipe clayed portion of a man should not be perfectly pipe clayed!" the man only explains that Frederick really cared little about literature after all. Also "he never minded snuff upon his own coats, but even upon his editorial and literaries." "I am a king and knows grammar," said another monarch.

No Room.

"Bertie," said the hospitable hostess at a Sunday school treat, "won't you eat some more cookies?"

"I can't. I'm full!" sighed Bertie.

"Well, then, put some in your pocket."

"I can't. They're full, too," was the regretful answer.—Youth's Companion.

Man Convinces With Animals.

Charles Kellogg of California has started out to convince the Harvard faculty of his ability to talk with animals. His life has been spent in the Sierra Nevadas, and his studies include the vocal sounds made by bears, squirrels, lizards, rattlesnakes and crickets. Indeed, he claims proficiency in fifteen animal languages. He has a peculiar palate, with no tonsils, and entirely lacks the cord connecting the teeth with the lips. To these peculiarities he partly ascribes the ease with which he imitates the sounds of insects and animals. Some of his chirpings and those sounds, he is said, are least interesting, if not unpleasing.

The Real Problem.

"Well, dear," said the young husband to his bride, "I'll make out the deposit slip in your name, and all you have to do is to take it to the bank."

"Yes," she responded, "but suppose I want to draw out some money some day, how will they know which is my money?"—Harper's Bazar.

Law of the Harvest.

The law of the harvest is to reap more than you sow. Sow an act and you reap a habit; sow a habit and you reap a habit; sow a habit and you reap a character; sow a character and you reap destiny.—George D. Boardman.

Steamer Republic
Steamer U. S. A.
Leaves Daytona for St. Augustine JANUARY 11, 1913
Leaves Daytona for Palm Beach JANUARY 14, 1913
Three-trip tourist steamers regular schedule on alternating Sundays St. Augustine, Daytona and Palm Beach.

AZRACK & SABBAGH
Philippine, Japanese and Mexican Handkerchiefs, Oriental Kimonos, Handwoven Crepe, All kinds of Fancy Goods, Imported Linen Lace and Lace Rugs. Delicacies Handcrafted Silks Linens and Wool.
BEST BARGAINS IN SILK AND RUSSIAN LACES.
J. W. Beach St., DAYTONA

Patronize Home Industry.
SHIP YOUR GOODS VIA
Florida Coastal Inland Navigation Co.

PIANOS Patronize home trade and buy a Piano of E. Kipp. If you can not play buy a Piano Player.
7 North Beach St. - - ELMER KIPP.

TEN CENTS A COPY
Will be on sale mostly everywhere in the city after January 1, 1913. Answers in a comprehensive way every question a stranger usually asks
The Daytona Daily News
Tourist's Pocket Information Guide
OF DAYTONA.
Contains a Map of Daytona and the Peninsula, showing important buildings, etc. It will save you from asking many questions.
ASK TO SEE A COPY

ONE KILLED MANY HURT DURING RIOT

GARMENT WORKERS IN CLASH WITH POLICE IN NEW YORK

FISTS, CLUBS AND REVOLVERS USED IN ENCOUNTER AT THE BROOKLYN END OF THE WILLIAMSBURG BRIDGE.

NEW YORK, Jan. 24—Two riots, in which there was a fierce exchange of shots, one man was shot and many persons injured, marked the garment workers strike today.

The first clash was at the Williamsburg bridge, at the Brooklyn end, around the Schoen Brothers factory. In this clash fists, clubs and revolvers were used.

The second encounter was near St. Johns place and the police succeeded in dispersing the strikers after making a number of arrests.

Only Expert Teacher.

Only the man who can excite the laziest and curiosity of his pupil can be called an expert teacher.

DAYTONA
STEAM LAUNDRY
PHONE 8.

THE
GAZETTE-NEWS
PRINTERY
is one of the most complete printing establishments on the East Coast of Florida.
Commercial
Printing
Hotel
Stationery
and
Booklets
are our specialties but
WE PRINT
ANYTHING
except paper money and postage stamps.
Our workmen are artists and our material is all modern and complete. Promptness is our watchword.

The KITCHEN CUPBOARD

LEMON CAKES.

LEMON cakes are simple pastries that have the advantage of being suitable to serve with almost any wine or dessert, whether it be an ice, a fruit or a pudding.

The lemon cake may be a plain or elaborate one as may be in the form of layers cakes that may be given to the kiddies fussy without fear of dangerous after effects.

A Nice Layer Cake.

Lemon Layer Cake—Take the yolks of five eggs, one cupful of flour, one cupfulle each of flour and powdered sugar, two teaspoonfuls of cream of tartar and a half teaspoonful of baking soda. Beat the yolks of eggs until they are thick and light colored and sift in the sugar gradually. Then add the whites of eggs and the flour with which the cream of tartar and soda have been sifted. Bake in oblong pans.

A filling for the cake is made thus. Beat the whites of two eggs to a froth, add powdered sugar sufficient to overcome the acidity of the lemons. Then stir in the grated rind of a lemon and the juice of two.

Cookies and Butter Cakes.

Lemon Cookies—Take one pound of flour or enough for stiff dough, one quarter pound of butter, one pound of powdered sugar, juice of two lemons, grated peel of one, three eggs, whipped very light. Stir butter, sugar, lemon juice and peel to a light cream. Beat at least five minutes before adding the yolks of the eggs. Whip them in thoroughly, put in the whites, lastly the flour. Roll out about an eighth of an inch in thickness and cut into round cakes. Bake quickly.

Lemon Butter Cake—Take a cupful of butter, two cupfuls of sugar, six eggs, a pint and a quarter of flour, a teaspoonful of baking powder, a tablespoonful of lemon juice or extract of lemon. Rub the butter and sugar to a cream, add the eggs two at a time, beating in five minutes between each addition; add the flour sifted with the baking powder and then stir in the lemon. Mix to a medium batter and bake in paper lined tins in a moderate oven for about forty minutes.

A Splendid Sponge Cake.

Lemon Sponge Cake—Take five eggs, one and one-quarter cupfuls of sugar, one and one-half cupfuls of sifted flour, the juice and grated rind of half a lemon and a pinch of salt. Beat yolks and sugar together until very light and lemon colored, add lemon juice, grated rind and salt. Beat the whites to a stiff froth and add them alternately with the flour. Bake in other utensils, are not fitted to gently from the edge of the bowl so as not to break the froth. Fill your cake tins about half full and bake in a slow but quick oven enough to bake, leaving the door slightly open if then closed to the top of the pan. Then close the door and bake about three-quarters of an hour.

Anna Thompson!

WANTED—Class, white apply at Gazette-News office.

Care of Shoes.

Polishing shoes should be attended to every morning before dressing. Shoes should be kept apart, unless dressed in blue, which need light blue leather; a spot or mole rub be washed off, but should be dried before polishing. If the shoes in the body, soiled is to be brushed, it is a Russet calfskin or black. Various shoe trees can be purchased and with a number of other uses and they can have practically provided for yourself a new pair of shoes.

Houses Built of Porcelain.

An English inventor is building a house of blocks of porcelain, panelled and vaulted on a steel framework. The walls, being nonporous, would not retain dirt or disease germs. No matter how careless or dirty the people, the house had a bath, a bucket of water and some soap would make it as sweet and clean as a polished dinner plate.

There Was a Reason.

"It's all very well for you to preach economy," said his wife, "but I notice whenever you do down cigarettes you smoke better cigars and spend more money for your cigars than at any other time." "Well, you know, dear," said the husband, "I want you to economize for, myself."

To Mend Sheet Music.

Cut a piece of manila paper, the size of the sheet of music, as you would for a picture mat, pare down over the edges of your work sheet of music, and it will last for years.—Woman's Home Companion.

The KITCHEN CUPBOARD

CAUGHT IN THE ACT OF TAKING MONEY

YOUNG MAN IS DISCOVERED ROBBING THE HOTEL AUSTIN

NOW HELD IN CITY JAIL AWAITING A HEARING BEFORE JUSTICE ZUBER TOMORROW MORNING.

Caught in the act of rifling the cash drawer at the Austin hotel at 1 o'clock this morning by the landlady, Mrs. J. S. Baker, a young man giving the name of Harry Brooks, and who claims his home is in Waycross, Ga., is now in the city jail awaiting a hearing before Justice Zuber. The hearing will probably be held tomorrow morning.

Brooks is said to have come to the city from Jacksonville a few days ago with R. A. Powers, the heavy roller skater, and the two are said to have occupied the same room at the Austin. Brooks is said to have been paying the hotel bills.

The two are alleged to have come into the hotel about midnight last night, Powers going directly to his room, while Brooks remained behind to write a letter.

At 1 o'clock this morning Mrs. Baker was awakened by a noise made by some person in the office, and thinking it might be her husband she started down stairs for an investigation. Just as she reached the head of the stairs the board some person upon the money drawer, and immediately come upon Brooks in the act of taking what money there was and a few checks from the drawer. The man seemed to be labouring under the impression he had or leave the checks, but before he had come to a definite decision Mrs. Baker faced him and demanded that he drop both money and checks. Then she ordered the man from the house.

When the matter was reported to the officers this morning Marshal Hulton was located Brooks and talked him up in the city jail. Brooks will probably be bound over to the criminal court.

Shaking Mrs. Baker's pistol from Talent his chance of the drawer, Brooks ran out of the house.

Bees Active in Winter.

There is a man who lives near Dunedin who is a bee keeper and he says that the bees are active in the winter. He says that when the weather is warm the bees are active and they go out for honey and bring in a load of honey and deposit it in the hives. He says that the bees are active in the winter and that they are active in the summer.

The Wedding Ring.

The custom that is of economic importance and which is now well-nigh dead ring is to be had, called the "ladies ring." This appears to be one of the "lost" ladies, for the ring is worn by a jew in the Bowery, pawnbroker, who, whenever engaged, the ring is accorded to be worn a jew in the Bowery

FRESH
VEGETABLES
of all kinds daily from our farm.
OUR STOCK OF GROCERIES
Is Complete.
J. W. BALL & SON
Phone 55. North Beach St.

J. W. BOOTH
Buys and Sells
Slightly Used Furniture

ROWLADER'S SUBDIVISION OF
Ridgewood Lots
BINGHAM & THOMPSON
SOLE AGENTS
174 Beach Street.

Beautiful Home
WELL FURNISHED.
For sale at a bargain. Must be sold at once. Located in the heart of the city.
If you have property for sale or rent list with us.
DAYTONA INVESTMENT CO.
L. M. WILLIAMS, Mgr.
Phone 28 Green. 11 MAGNOLIA

R. H. McDONALD
MEATS
Florida and Western
The Choicest Steaks and the Primest Roasts. . .
Telephone us what you want and we will endeavor to see that you get it.
Phone 62.
POULTRY
The earlier you leave your order the better chance you have of getting the choicest.

Blunders of Royal Authors.

Royal authors sometimes need a deal of editing. A glaring instance is Frederick the Great, whose spelling and punctuation astounded Carlyle, says the London Chronicle. "A steure" for "a cette heure" was a specimen of the former, "and as for punctuation, he never could understand the mystery of it; he merely scatters a few commas and dashes as if they were shaken out of a pepper box upon his page and so leaves it."

How, asks Carlyle, can such slovenliness be explained in a king who "would have ordered arrest for the smallest speck of mud on a man's buff belt, indignant that any pipe clayed portion of a man should not be perfectly pipe clayed?" He can only conclude that Frederick really cared little about literature after all. Also "he never minded snuff upon his own chin, not even upon his waistcoat and breeches." "I am a king and above grammar," said another monarch.

No Room.

"Bertie," said the hospitable hostess at a Sunday school treat, "won't you eat some more cookies?"

"I can't. I'm full!" sighed Bertie.

"Well, then, put some in your pockets."

"I can't. They're full, too," was the regretful answer.—Youth's Companion.

Man Converses With Animals.

Charles Kellogg of California has started out to convince the Harvard faculty of his ability to talk with animals. His life has been spent in the Sierra Nevadas, and his studies include the vocal sounds made by bears, squirrels, lizards, rattlesnakes and crickets. Indeed, he claims proficiency in fifteen animal languages. He has a peculiar palate, with no tonsils, and entirely lacks the cord connecting the teeth with the lips. To these peculiarities he partly ascribes the ease with which he imitates the sounds of insects and animals. Some of his observations and ideas are, it is said, at least interesting, if not convincing.

The Real Problem.

"Well, dear," said the young husband to his bride, "I'll make out the deposit slip in your name, and all you have to do is to take it to the bank." "Yes," she responded, "but suppose I want to draw out some money some day, how will they know which is my money?"—Harper's Bazar.

Law of the Harvest.

The law of the harvest is to reap more than you sow. Sow an act and you reap a habit; sow a habit and you reap a habit; sow a habit and you reap a character; sow a character and you reap destiny.—George D. Boardman.

Steamer Republic — Leaves Daytona for St. Augustine JANUARY 11, 1913
Steamer U. S. A. — Leaves Daytona for Palm Beach JANUARY 14, 1913
These two boats will maintain regular schedule as advertized between St. Augustine, Daytona and Palm Beach.

AZRACK & SABBAGH IMPORTERS OF IRISH AND RUSSIAN LACES.
Philippine, Japanese and Medeira Embroideries; Oriental Kimonas, Manderane Coats. All kinds of Fine Jewelry. Hand Embroidered Linen Dresses. Oriental Rugs. Damascus Hammered Brass Lamps and Ware. 3 N. Beach St., DAYTONA

Patronize Home Industry.
SHIP YOUR GOODS VIA
Florida Coastal Inland Navigation Co.

PIANOS Patronize home trade and buy a Piano of E. Kipp. If you can not play buy a Piano Player.
7 North Beach St. - - ELMER KIPP.

TEN CENTS A COPY
Will be on sale mostly everywhere in the city after January 1, 1913. Answers in a comprehensive way every question a stranger usually asks
The Daytona Daily News
Tourist's Pocket Information Guide
OF DAYTONA.
Contains a Map of Daytona and the Peninsula, showing important buildings, etc. It will save you from asking many questions.
ASK TO SEE A COPY

ONE KILLED MANY HURT DURING RIOT

GARMENT WORKERS IN CLASH WITH POLICE IN NEW YORK

FISTS, CLUBS AND REVOLVERS USED IN ENCOUNTER AT THE BROOKLYN END OF THE WILLIAMSBURG BRIDGE.

NEW YORK, Jan. 24—Two riots, in which there was a fierce exchange of shots, one man was shot and many persons injured, marked the garment workers strike today.

The first clash was at the Williamsburg bridge, at the Brooklyn end, around the Schum Brothers factory. In this clash fists, clubs and revolvers were used.

The second encounter was near St. James place and the police succeeded in dispersing the strikers after making a number of arrests.

Only Expert Teacher.

Only the man who can excite the interest and curiosity of his pupil can be called an expert teacher.

DAYTONA STEAM LAUNDRY
PHONE 8.

THE GAZETTE-NEWS PRINTERY
is one of the most complete printing establishments on the East Coast of Florida.
Commercial Printing
Hotel Stationery
and
Booklets
are our specialties but
WE PRINT ANYTHING
except paper money and postage stamps.
Our workmen are artists and our material is all modern and complete. Promptness is our watchword.

The KITCHEN CUPBOARD

LEMON CAKES.

LEMON cakes are simple pastries that have the advantage of being suitable to serve with almost any winter dessert, whether it be an ice, a fresh or a preserved fruit.

The lemon cake may be a plain or elaborate one or may be in the form of small cakes that may be given to the kiddies freely without fear of disastrous after effects.

A Nice Layer Cake.

Lemon Layer Cake.—Take the yolks of five eggs and the whites of four, two cupfuls each of flour and powdered sugar, two teaspoonfuls of cream of tartar and a half teaspoonful of baking soda. Beat the yolks of eggs until they are thick and light colored and stir in the sugar gradually. Then add the whites of eggs and the flour with which the cream of tartar and soda have been sifted. Bake in oblong pans.

A filling for the cake is made thus: Beat the whites of two eggs to a froth, add powdered sugar sufficient to neutralize the acidity of the lemons. Then stir in the grated rind of a lemon and the juice of two.

Cookies and Batter Cakes.

Lemon Cookies.—Take one pound of flour or enough for stiff dough, one-quarter pound of butter, one pound of powdered sugar, juice of two lemons, grated peel of one, three eggs, whipped very light. Stir butter, sugar, lemon juice and peel to a light cream. Beat at least five minutes before adding the yolks of the eggs. Whip them in thoroughly, put in the whites, lastly the flour. Roll out about an eighth of an inch in thickness and cut into round cakes. Bake quickly.

Lemon Batter Cake.—Take a cupful of butter, two cupfuls of sugar, six eggs, a pint and a quarter of flour, a teaspoonful of baking powder, a tablespoonful of lemon juice or extract of lemon. Rub the butter and sugar to a cream, add the eggs two at a time, beating in five minutes between each addition; add the flour sifted with the baking powder and then stir in the lemon. Mix to a medium batter and bake in paper lined tins in a moderate oven for about forty minutes.

A Splendid Sponge Cake.

Lemon Sponge Cake.—Take five eggs, one and one-quarter cupfuls of sugar, one and one-half cupfuls of sifted flour, the juice and grated rind of half a lemon and a pinch of salt. Beat yolks and sugar together until very light and lemon colored. Add lemon juice, grated rind and salt. Beat the whites to a stiff froth and add them alternately, with the flour, to the other materials. Stir and fold in gently from the sides of the bowl so as not to break the froth. Fill your cake tin about half full and place in an oven not quite hot enough to bake, leaving the door ajar until it rises almost to the top of the pan. Then close the door and bake about three-quarters of an hour.

Anna Thompson.

*WANTED—Clean, white cotton rags at Gazette-News office.

Care of Shoes.

Evening shoes should be wrapped in tissue paper, and white shoes will turn yellow unless incased in blue paper. On most light shoe leather a spot or stain can be washed off, but where this is impossible or the shoe is too badly soiled it is better to dye it a darker color or black. Various shoe dyes can be purchased and with a renewal of color now and then you have practically provided for yourself a new pair of shoes.

House Built of Porcelain.

An English inventor is building a house of sheets of porcelain, paneled and welded on a steel framework. The walls, being non-porous, would not retain dirt or disease germs. No matter how careless or dirty the previous tenant had been, a bucketful of water and some soap would make it as sweet and clean as a polished dinner plate.

There Was a Reason.

"It's all very well for you to preach economy," said his wife, "but I notice whenever I cut down expenses that you smoke better cigars and spend more money for your own pleasure than at any other time." "Well, confound it! What do you suppose I want you to economize for, anyway?"

To Mend Sheet Music.

Cut a piece of manila paper, the size of the sheet of music, as you would for a picture mat, paste this over the edges of your worn sheet of music, and it will last for years.—Woman's Home Companion.

CAUGHT IN THE ACT OF TAKING MONEY

YOUNG MAN IS DISCOVERED ROBBING THE HOTEL AUSTIN

NOW HELD IN CITY JAIL AWAITING A HEARING BEFORE JUSTICE ZUBER TOMORROW MORNING.

Caught in the act of rifling the cash drawer at the Austin hotel at 2 o'clock this morning by the landlady, Mrs. J. S. Baker, a young man giving the name of Harry Brooks, and who claims his home is in Waycross, Ga., is now in the city jail awaiting a hearing before Justice Zuber. The hearing will probably be held tomorrow morning.

Brooks is said to have come to the city from Jacksonville a few days ago with B. A. Powers, the fancy roller skater, and the two are said to have occupied the same room at the Austin. Brooks is said to have been paying the hotel bills.

The two are alleged to have come into the hotel about midnight last night, Powers going directly to his room, while Brooks remained behind to write a letter.

At 2 o'clock this morning Mrs. Baker was awakened by a noise mad by some person in the office, and thinking it might be her husband she started down stairs for an investigation. Just as she reached the head of the stairs she heard some person open the money drawer, and immediately came upon Brooks in the act of taking what money there was and a few checks from the drawer. The man seemed to be debating with himself whether to take or leave the checks, but before he had come to a definite decision Mrs. Baker faced him and demanded that he drop both money and checks. Then she ordered the man from the house.

When the matter was reported to the officers this morning Marshal Melton soon located Brooks and locked him up in the city jail. Brooks will probably be bound over to the criminal court.

*During Mrs. McCoy's illness Miss Turner has charge of the dressmaking business, room 8, Conrad block.

Still Believe in Witches.

There is a certain walnut tree near Benevento, in Italy, around which the witches are said to gather on certain nights; and many a peasant of the Campagna believes that the witches assemble on midsummer nights amid the ruins of the Roman Forum, where they turn themselves into black cats. As one proceeds east the superstitions of the ignorant thicken and multiply. India is full of supernatural traditions and fantasies.

The Wedding Ring.

The wedding ring is of foremost interest to the groom and a new wedding ring is to be had, called the "alliance ring." This appears to be one solid ring, but is actually two, the joints being invisible, and whenever engraved, the ring is separated by inserting a pin in the inside pinhole, which separates the ring and the marking is done on the inside surface.

Longevity in French Villages.

A remarkable record of longevity is to be found in some of the rural parishes of France. In the village of St. Thomas de la Fliche there have been only fourteen parish priests in three hundred years, the fourteenth being still in possession. The parish of St. Germain du Val, in Paris, has had only three pastors in one hundred years, while that of Givry en Argonne has had but five in 130 years.

Superior Judgment.

"So you suspect that men are quicker of judgment in practical matters than women." "Yes," replied Miss Cayenne. "Men have heeded the warnings of the newspapers and quit buying gold bricks, but women continue to marry for money."

COL. R. M. JOHNSTON

Col. R. M. Johnston, editor of the Houston Post, has been selected by the governor of Texas to succeed J. W. Bailey in the United States senate. His term will expire on March 4.

*Call and inspect our line of spring samples which have just arrived. We guarantee a fit and satisfaction. Suits from $15 up. L. E. Hays & Co. 34 South Beach street.

GAVE DELIGHTFUL RECEPTION AT DAYTONA BEACH HOME.

One of the most delightful social functions of the season thus far was the reception given Thursday afternoon from 3 to 5 o'clock by Mrs. J. D. Maley at her home on Halifax avenue, Daytona Beach, for the purpose of introducing to her friends, her daughter, Miss Dorothy Martyn, who has recently rejoined the family circle, after a residence of several years abroad. The reception was attended by 200 or more ladies.

The residence was beautifully decorated with roses and other flowers, smilax, bamboo and palms. Mrs. F. B. Wright of DeLand, assisted Mrs. Maley and Miss Martyn in the receiving line and Mrs. R. S. Maley, Mrs. F. N. Conrad and Mrs. A. Milligan also assisted in the entertainment of the guests, who were introduced to the hostess as they arrived by Mrs. T. E. Fitzgerald.

Elaborate refreshments were served in the dining room, in which a color scheme of yellow had been carried out. Tea and coffee were served by Mrs. J. D. C. Morris and Mrs. E. F. Oates and Mrs. Charles E. Gardiner presided at the punch bowl.

The house was darkened for the occasion and the interior lighting and beautiful decoration of the chandeliers added their charming touch.

The Tucker orchestra furnished the music for the afternoon.

It will be learned with general regret that during the afternoon a message was received announcing the serious illness of Mrs. Maley's father, Col. C. H. Jones, at Ostedaletti, Italy, but this distressing news was withheld from her until after the reception.

*The February Butterick patterns are now on sale at the "Hat Shop."
Mrs. C. M. Watermann.

Stumbled on Vein of Gold.

For seven pesos or about $2.55 a poor Chilean bought a few weeks ago the foundation of an old house in Putu near Constitucion, relates the New York Sun. As the man grubbed out the stones from the earth his attention was attracted to the yellow specks in one of them. He found it contained an extraordinarily large proportion of gold. He inquired as to whence the stones originally came and finally traced them to a hill in the vicinity. There he found in the slope a vein of gold-bearing rock, from a small portion of which in the course of a week's work he and a couple of friends extracted $75,000 worth of gold. A company has now been formed with a capital of $100,000 to open up the vein and determine its true value.

A Bequest.

"I give to good fathers and mothers in trust for their children, all good little words of praise, and encouragement, and all quaint pet names and endearments, and I charge said parents to use them justly and generously, as the needs of their children may require."—From the last will and testament of Charles Lounsbury, in which he distributes his "interest in the world" to succeeding men.

Superfine Strategy.

"Strategy in war," explained the Irish military instructor, "is whin ye don't let the inimy discover that the ammunition is run out, but just kape on firing."

IT IS KNOWN FROM COAST TO COAST

DAYTONA

The Most Beautiful Winter Resort in the World

Watch It Grow

Watch it through the colums of The Daytona Gazette-News. It is published every Saturday the year 'round. More than a million dollars in improvements in Daytona and vicinity have been made during the past year and many large undertakings are laid out for the coming season, and you will want, of course, to keep abreast with the progress of the community

It gives you more local news than all local papers of Volusia combined. Many of the little personals about persons with whom you are acquinted will interest you

READ

The Gazette-News

$1.50 A YEAR

If you want the news right up to the minute subscribe for the live wire local newspaper published during the tourist season

The Daytona Daily News

It gives all the local news and important

TELEGRAPHIC NEWS OF THE WORLD

Mail it to your folks back home. 50 cents a month, postage paid.

Your Weight in Gold.

Ten office boys at a dollar a week are the subject of some work that is proclaiming to be "worth the time of the minutes in gold." Did you ever stop to think how and what your weight is gold would be? Or your amusements? Or your baby's? Or your favorite pipe? You can do it, approximately. The average of gold in Nevada, Canada is now in price somewhere between $18 and $20 an ounce. Let's take the latter amount. It's easier to figure with. Now a weighed by that amount would come to the price. In other words at $20 an ounce $200 a pound. Do you weigh 150 pounds? Then your pounds is good to about $30,000. The "manufacturer" of a baby who gets an $1,000 a year salary; is your girl's dowry 150 pounds? Has a worry and care of $30,000. Smile? Laugh? Then yourself, though you yourself wouldn't acknowledge it—is fair. If your pipe weighs two ounces its weight is gold at $40. Your tan pouch holds two pounds only $2,400 in gold. So you are "worth its weight in gold" is not such exclusive praise after all.—St. Louis Post-Dispatch.

Wit of Philip of Macedon.

Plutarch tells the following stories good in their way, of Philip of Macedon.

In passing sentence on two rogues he ordered one to serve Macedonia with all possible speed, and the other to fly to earth side.

On one occasion was the cause so to a sitting position he wished to weigh, which was accomplished by the scales in the usual manner.

"In there, sir," he asked, "were a pickaxe to it with enough for an ass and a load of gold?"

Philip, his according to Plutarch, is entitled to the fellowship of an adage which relates the ancient Greek saying "making a scale a spade."

Another story tells how Philip accused a julep between to discover that the slave half and half were stolen.

"I could not believe," Plutarch reports the king as saying. "That one wife was false to his half would be known to his helpmate."

Tennyson and Tobacco.

Tennyson's devotion to the pipe is well known, but the following story of it is perhaps less well known to readers. A friend had driven with Tennyson from Plymouth to visit an old sailor who stood in to area of the poet. The mariner were notified to remain for the night, but as Mr. Tennyson expressing that if he did he should be allowed to smoke in his bedroom he had left behind up. That one could not allow. Tennyson smoking was not only objectionable, but dangerous, and for no less a reason than the wife's prohibition. Mr. Tennyson during equally embarrassed the hostess' own carriage was ordered out, and he was sent to a back to his home at Freshwater. Next morning in breakfast—From Mrs. Walford's Reminiscences.

This Theory is Now Doubted.

The latitude of temperature observed is about 1 degree F. for every 60 feet rise of ground in the tropics. Tables, that, as rules, the present observed rate of increase, the temperature would be as follows: Water will boil at the depth of 2,400 feet; lead melts at the depth of 8,000 yards; there is no hot water depth of seven miles; gold melts at twenty-one miles; iron melts at seventy-five miles and soft iron melts at ninety seven miles. At the depth of 100 miles there is a temperature equal to the ground sunlight; but our planet would be a mass now region of flaring jellies, jellies and boiled every substitutes substances we are acquainted with.—Dickinson's Comedies.

Van Moltke at Cards.

Count Von Moltke, Germany's great field marshal, never lost a battle, and it enough him to use a game of cards. A biographer says of his old age: "The family were trained to let him win if they were without his knowledge, that manner, and they would return to the game in the smallest amount. 'It is really wonderful that I have won in spite of my bad play,' he remarked to one very rather emphatically, but he ended by the result."

Light of the Stars.

The light of the stars has been measured and the following results have been obtained. The light that we receive from stars of the first magnitude, like Vega, is equal approximately to a forty-thousand-millionth part of that of the sun. It is estimated that the total light received from the fixed stars is equal to that of 3,000 stars of the first magnitude, or a sixth part of that which is sent to us from the moon.

Clears.

"And are your daughters married?" was asked.

"I guess so," he replied rather sadly. "One of 'em was sing things at the top of her voice so you couldn't understand a word and the other was going to play with her hands crossed."—Exchange.

Our Language.

M. De Pinsen—You will up as soon to make him go? English Tutor—Oh, yes. M. De Pinsen—But what for you mind up so hastened? Et mean to stop?

Some Class.

Guise—They say he is a fine after dinner speaker. Marie—Yes, he always says, "Waiter, bring me the check."—Cincinnati Enquirer.

Now's the only bird here eggs of gold.—Lowell.

Waste Sugar Trees.

Within the little couple the maple trees are tapped for sugar in Vermont, Maine, northern Canada, northern and western Pennsylvania and in parts of Ohio, Indiana, Illinois, Michigan, Wisconsin and Minnesota. In the south the sugar maple is grown in southern Illinois, where climatic conditions are similar to those of the north. In the extreme northern part of New York state and the adjacent portion of Ontario the forest growth is often composed mostly of sugar maple, beech and birch, and maple, beech and birch are those selected from the sugar maple belts to carry out the experiment operations in northern Pennsylvania or at middle of over 1,000 feet the maples in beech, the same as it is in New York, Ontario, Indiana and Illinois. Favorable conditions are found. But as the hills recently Sacramento the maple retreats to the richer and deeper soils, including the very best soils in the state.—Bulletin of the Department of Agriculture.

The Fascinating "Dorian."

The "Dorian," which is the universal Cuban dance, is the oldest, most hide attitude of dances, at first the most terrifying, at last the most inoffensive. Long before cotillons were and or tableaux tugged in our land, in Havana they walked through dances, and the one dance the "Dorian" at night in from last minute of four or twenty-four hours, a slow step, a queer attitude that now is the rule, and it had, then, a four steps spent—an hundreds of years ago at 1a Dorian. It would be impossible for the dance, the music that seemed to be a part of the dance, the dance of a queer time had with some strange night. It seems forever being in rhythm, dragging the feet, while at time the tobacco rolling and the of creating gentle slowly drawn the monotonous melody. There is not little that seems Spanish in the "Dorian." It is a dance of a Cuban, and transplanted under than in the Cuban Sonata.—Metropolitan.

A Wintry Attention.

It is said that Charles Wesley was sometimes easily annoyed, and on one occasion at a conference he became so annoyed at the talk's remarks of a speaker that he said to his brother:

"Stop that man's speaking. Let us attend to business."

But the offender was reading his religious experience, and, though it was at so great a length, John Wesley felt that it would be wrong for him to stop or interfere with it. He was therefore allowed to continue, but the moment came when Charles could restrain himself no longer.

"Tomes to stop," he whispered to John, "I'll save the conference."

By this time John was enjoying the man's sincere story, and he only smiled and whispered to some one sitting near:

"Watch Charles sin last."

Only Truth Abides.

Was it not criticized of old that every shall abide forever? Whatever we may say today or whatever we may write in our books, the state, in time, of history will review it all. Some of it will be kept and bring us to joy; some of it will be thrown out and forgotten. Some of it will be left to the world. In the end, the truth will be kept to be remembered. The truth will be the truth. In the end, the truth will be the truth. In the end, the truth will be the truth. In the end, the

IT IS KNOWN FROM COAST TO COAST

DAYTONA

The Most Beautiful Winter Resort in the World

Watch It Grow

Watch it through the colums of The Daytona Gazette-News. It is published every Saturday the year 'round. More than a million dollars in improvements in Daytona and vicinity have been made during the past year and many large undertakings are laid out for the coming season, and you will want, of course, to keep abreast with the progress of the community

It gives you more local news than all local papers of Volusia combined. Many of the little personals about persons with whom you are acquinted will interest you

READ

The Gazette-News

$1.50 A YEAR

If you want the news right up to the minute subscribe for the live wire local newspaper published during the tourist season

The Daytona Daily News

It gives all the local news and important

TELEGRAPHIC NEWS OF THE WORLD

Mail it to your folks back home. 50 cents a month, postage paid.

Your Weight In Gold.

You often hear of a man or woman or an object of some sort that is proclaiming to be "worth his (her or its) weight in gold." Did you ever stop to figure out what your weight in gold would be? Or your sweetheart's? Or your baby's? Or your favorite pipe's? You can do it, approximately. The value of gold fluctuates. Usually it runs in price somewhere between $19 and $20 an ounce. Let's take the latter amount. It's easier to figure with. Gold is weighed by troy weight, twelve ounces to the pound. In other words at $20 an ounce $240 a pound. Do you weigh 150 pounds? Then your weight in gold is about $36,000. (The "capitalization" of a man who gets an $1,800 a year salary.) Is your girl's (weight 110 pounds)? She is worth only about $26,400. Nearly $10,000 less than yourself, though you probably won't acknowledge it—to her. If your pipe weighs two ounces its weight in gold is $40. Your ten pound baby is worth only $2,400 in gold. So you see "worth its weight in gold" is not such exorbitant praise after all.—St. Louis Post-Dispatch.

Wit of Philip of Macedon.

Plutarch tells the following stories, good in their way, of Philip of Macedon:

In passing sentence on two rogues he ordered one to leave Macedonia with all possible speed, and the other to try to catch him.

No less astute was his query as to a strong position he wished to occupy, which was reported by the scouts to be almost impregnable.

"Is there not," he asked, "even a pathway to it wide enough for an ass laden with gold?"

Philip, too, according to Plutarch, is entitled to the fatherhood of an adage which retains its ancient fame about "calling a spade a spade."

Another story tells how Philip removed a judge, because he discovered that the man's hair and beard were dyed.

"I could not believe," Plutarch reports the king as saying, "that one who was false in his hair could be honest in his judgments."

Tennyson and Tobacco.

Tennyson's devotion to his pipe is well known, but the following story of it will probably be fresh to most readers. A friend had driven him from Plymouth to visit an old lady who stood in no awe of the poet. The visitors were invited to remain for the night, but on Mr. Tennyson's stipulating that if he did he should be allowed to smoke in his bedroom the old lady bridled up. That she could not allow. Bedroom smoking was not only objectionable, but dangerous, and for no one would she relax her prohibition rule. Mr. Tennyson proving equally obdurate the hostess' own carriage was ordered out, and he was sent in it back to his hotel at Plymouth, whence, however, he returned the next morning to breakfast.—From Mrs. Walford's Recollections.

This Theory Is Now Doubted.

The increase of temperature observed is about 1 degree F. for every fifteen yards of descent in the earth. Taking, then, as correct, the present observed rate of increase, the temperature would be as follows: Water will boil at the depth of 2,430 yards, lead melts at the depth of 8,400 yards, there is red heat at the depth of seven miles; gold melts at twenty-one miles; cast iron melts at seventy-four miles and soft iron melts at ninety seven miles. At the depth of 100 miles there is a temperature equal to the greatest artificial heat yet observed, a temperature capable of fusing platina, porcelain and indeed every refractory substance we are acquainted with.—Humboldt's Cosmos.

Von Moltke at Cards.

Count von Moltke, Germany's great field marshal, never lost a battle, and it annoyed him to lose a game of cards. A biographer says of his old age: "The family were trained to let him win if they could without his noticing their maneuver, and they would reckon up the sums to the smallest amount. 'It is really wonderful that I have won in spite of my bad play,' he remarked to me once rather suspiciously, but he abided by the result."

Light of the Stars.

The light of the stars has been measured and the following results have been obtained: The light that we receive from stars of the first magnitude, like Vega, is equal approximately to a forty-thousand-millionth part of that of the sun. It is calculated that the total light received from the lesser stars is equal to that of 3,000 stars of the first magnitude, or a sixth part of that which is sent to us from the moon.

Classic.

"And are your daughters musical?" we ask.

"I guess so," he replies rather sadly. "One of 'em can sing things at the top of her voice so you can't understand a word, and the other can play the piano with her hands crossed."—Exchange.

Our Language.

M. De France—You wind up ze clock to make him go? English Tutor—Exactly. M. De France—Zen what for you wind up ze beesiness? To make it stop?

Some Class.

Gabe—They say he is a fine after dinner speaker. Steve—Yes, he always says, "Waiter, bring me the checks."—Cincinnati Enquirer.

Now's the only bird lays eggs o' gold. —Lowell.

Maple Sugar Trees.

Within its wide range the sugar maple appears as a predominant tree only in the New England states, New York, southern Canada, northern and western Pennsylvania and in parts of Ohio, Indiana, Illinois, Michigan, Wisconsin and Minnesota. In the southern Appalachians it occurs in scattered bodies where climate conditions are similar to those of the north. In the extreme northern part of New York state and the adjacent District of Quebec the forest growth is often almost pure maple, and even considerably farther south, where beech and birch become associate trees, the sugar maple holds its own as the dominant species. In northern Pennsylvania at an altitude of over 1,000 feet the mixture is much the same as it is in New York. In Ohio, Indiana and Illinois a similar condition is found. But as the hilly country disappears the maple retreats to the richer and damper soils, leaving great areas to the oaks and chestnuts.—Bulletin of the Department of Agriculture.

The Fascinating "Danzon."

The "danzon," which is the universal Cuban dance, is the oddest, most indescribable of dances, at first the least inviting, at last the most insidiously fascinating. Long before turkeys trotted or bunnies hugged in our land, in Havana they walked through dances. But you can dance the "danzon" all night on three feet square of floor. A crowded ballroom is almost motionless; a few steps, a queer shiver that runs down the body, a rest, then a few steps again—so hundreds of couples go on for hours. It would be inexplicable but for the music, the music that seems hideous at first, but ends by pulsating your very blood with some strange magic. It seems forever losing its rhythm, dropping its beats, while at times the barbaric rattling and din of crashing gourds wholly drowns the monotonous melody. There is very little that seems Spanish in the "danzon" music; it hints rather at Africa and transplanted voodoo rites in the Cuban forests.—Metropolitan.

A Wesley Anecdote.

It is said that Charles Wesley was sometimes easily annoyed, and on one occasion at a conference he became so irritated at the prolix remarks of a speaker that he said to his brother:

"Stop that man's speaking. Let us attend to business."

But the offender was relating his religious experience, and, though it was at so great a length, John Wesley evidently thought that no one had a right to interfere with it. He was therefore allowed to continue, but the moment came when Charles could contain himself no longer.

"Unless he stops," he whispered to John, "I'll leave the conference."

By this time John was enjoying the man's simple story, and he only turned and whispered to some one sitting near:

"Reach Charles his hat."

Only Truth Abides.

Was it not ordained of old that truth only shall abide forever? Whatever we may say today or whatever we may write in our books, the stern tribunal of history will review it all, detect falsehood and bring us to judgment before that posterity which shall bless or curse us as we may act nowwisely or otherwise. We may hide in the grave which awaits us all—in vain. We may hope to be concealed there, like the foolish bird that hides its head in the sand, in the vain belief that its body is not seen. Yet even there the quick coming future will decide that it was a hypocritical pretense, under which we sought to conceal the avarice which prompted us to covet and to seize by force that which was not ours.—Thomas Corwin.

The Bloody Meadow.

Tewkesbury, where a famous battle was fought during the War of the Roses, is in Gloucestershire at the confluence of the Avon and the Severn and 180 miles from London. The battle was fought on the bloody meadow just outside the modern town, and, according to local tradition, one night in every year on the anniversary of the conflict the adherents of the white and red roses meet and fight the battle over again.—London Mirror.

A Free Hand.

"You sketch with a free hand, Miss Brownsmith," remarked the professor, who had been critically examining her portfolio.

"Entirely free," said the young lady as she cast down her eyes in soft confusion and waited for the professor to follow up the opening.

Short of Material.

Editor (of society paper)—Young fellow, you opened a letter that was addressed to me and marked "personal." New Reporter—Yes, sir. I'm doing the personal column today, and there was not another blamed item in sight.—Chicago Tribune.

It Might Have Been Worse.

Lydia—I'm just as mad as I can be with Charlie. He kissed me right before all the girls. Georgette—Well, isn't that better than if he kissed all the girls before you?

Mathematics.

Mother—Jean, give half of your apple to your little sister. Remember that a pleasure shared is doubled. Jean—Yes, mother, but an apple shared is halved.—Nos Loisirs.

Delinquent.

"Does Dodsy put up with you when he is here?" asked the traveling man of the hotel clerk.

"No. He used to stop with us, but he never put up a cent."

The Punishment of the Bagno.

In former times the punishment of the bagno (bath), one of the most cleverly cruel inflictions ever devised, was administered in Venice, where the water of the lagoons played so prominent a part in its penal system. The punishment was as follows: The prisoner was placed in a vat the sides of which were slightly in excess of the average height of a man. In order to hold in check the rising tide of a supply of water which ran into the vat in a constant stream the criminal was furnished with a scoop with which to bail out the water as fast as it came in. The respite from death by immersion thus obtained was more or less prolonged, according to the powers of endurance possessed by the victim. But imagine the mortal torture, the exhausting and even hideously grotesque efforts, the incessant and pitiless toil by night and day, to stave off the dread moment fast approaching when, overcome by sleep and fatigue, he was unable to struggle any longer against his fate.

Compliments.

Said a certain eminent actor, who at the age of fifty-nine looks no more than thirty-five:

"I try to keep my hair on and my stomach off—that is the true secret of perennial youth."

Then he told one of his famous stories illustrative of the horrors of corpulence.

"A fat man," he said, "could not help laughing one day at the ludicrous appearance of a very bow legged chap, one of those arch looking chaps, you know.

"Though a total stranger to him, the fat man slapped the bow legged chap on the back and said:

"'By jingo, brother, you look as if you'd been riding a barrel.'

"The bow legged man smiled and poked his forefinger deep into the fat man't soft, loose stomach.

"'And you look as if you'd been swallowing one,' he said."—Washington Star.

A Town You Should Reach.

The pleasant town of Get There lies far up a rocky hill, across the sands of Courage and above the swamp of Will. The path that leads to Get There leaves the pleasant thoroughfare and wanders off 'mid rocks that grind and briar vines that tear. And thousands pass along the road that leads to Nowhereville and grumble at the few who climb to Get There on the hill, and others start the thorny path and seek the town to gain, but falter at the swamp of Will and turn them back in pain. Oh, happy town of Get There, shining in the morning sun, you only show the toiler how yet higher peaks are won! The truest recompense you give for self denying years is but the promise old, yet new, that conquers doubts and fears. For no one lives at Get There, but with heart and purpose set on better things, from peak to peak they climb up higher yet.—Rural New Yorker.

He Favored Brevity.

A bishop once rose to address the house of lords and began by saying he intended to divide his speech into twelve heads. Lord Durham thereupon got up and begged leave to interpose for a few minutes to tell the house an anecdote.

He was returning home, he said, a few nights before and passed St. Paul's cathedral just before midnight. As he did so there was a drunken man trying to see the time. Just then the clock began to strike the hour and slowly tolled out 12. The drunken man listened, looked hard at the clock and said:

"Hang you, why couldn't you have said all that at once?"

After this narration the bishop condensed his remarks.—London Globe.

Walrus and Bullets.

The most vulnerable spot in which to hit a walrus is the back part of the skull. The forehead, being several inches thick in bone, almost invariably turns bullets even if solid ones are used in a big rifle, as should always be done. Besides the head, with the exception of the heart, there is hardly a vital spot in these huge brutes' bodies, and bullets may be fired ad libitum into these masses of flesh and blubber without seeming to have much effect.

Domestic Tragedy.

"What's the matter?"

"This morning our furnace was found choked."

"Whom do you suspect?"

"Well, uncle was the sworn enemy of that furnace, and father is known to have made threats."—Louisville Courier-Journal.

A Fatal Error.

Borrowes—Nellie, hand me my umbrella, will you? It has commenced to rain. Mrs. B.—I lent your umbrella to Mr. Sweetfern last night. Borrowes—What in thunder did you do that for? Didn't you know it was his?—Spare Moments.

The Mystery of Man.

Man is greater than a world—than systems of worlds. There is more mystery in the union of soul with body than in the creation of a universe.—Henry Giles.

The Inevitable.

There is no good in arguing with the inevitable. The only argument available with an east wind is to put on your overcoat.

Making It Right.

First lawyer—Don't you think we are giving our client unnecessary trouble? Second lawyer—Yes, but we can charge him for it!

INTERESTING RIDES AND DRIVES

POINTS WORTH VISITING

OCEAN BEACH—excellent motoring north for 10 miles and south 15 miles to Mosquito inlet and the Government lighthouse at Ponce Park. The beach is the most magnificent in the world.

BEED, KNOX & BEED ORANGE GROVE—16 miles, via Ormond, is one of the largest groves in Volusia county and is well worth seeing; can be reached by motor over fairly good road; can also be reached by boat.

NUMBER NINE ORANGE GROVE—a large grove, passed on the way to the Beed, Knox & Beed grove, is 12 miles from Daytona.

NEW SMYRNA—16 miles from Daytona, over an excellent hard surface road; this drive is said to be the prettiest in the state. At New Smyrna are the ruins of an ancient fort and other historical spots, left by the colony of Andrew Turnbull.

OLD SPANISH MISSION—2 miles west of New Smyrna, reached by motor over good road. This mission is without authentic history but by many it is contended that this is the church built by Columbus on his second voyage to America. The altar is still extant, but at a later date the building was used as a sugar mill.

SPANISH SUGAR MILL—2 miles west of Port Orange and about 8 miles from Daytona; the machinery is still in a good state of preservation, although the mill is presumed to have been built and operated by the early Spanish settlers.

GOVERNMENT LIGHTHOUSE—at Ponce Park, 12 miles from Daytona is reached by boat or by motor on the ocean beach.

MAMMOTH TREE—4 miles from Daytona; an abnormally large tree; reached by motor over hard-surfaced road.

DELAND—25 miles from Daytona; the county seat of Volusia county and seat of John B. Stetson university; a very picturesque city; reached by motor over hard surfaced road

TOMOKA RIVER—The scenic stream of Florida; reached by excursion boats which leave Daytona daily and run to the navigable head of the stream, 26 miles from the city. Generally a number of alligators may be seen in their native haunts. This is a trip no tourist should miss.

DELEON SPRINGS, 28 miles from Daytona; mammoth spring that throws out thousands of gallons of water a minute; a delightful bathing pool, and picturesque scenery. Spring is situated in an old plantation. Reached by motor over good road; a nice trip for a picnic party.

OAK HILL—hamlet, 10 miles south of New Smyrna; several orange groves in the locality; reached by motor over hard-surfaced road.

ORMOND—six miles from Daytona; here is located the Ormond hotel and a pretty town; nearby are the ruins of Spanish sugar mills.

TURTLE MOUND—26 miles south of Daytona; reached by boat; a mammoth mound of oyster shells supposed to have been left by a prehistoric race of people. Pottery and other antiquities have been discovered in excavating the shell.

PORT ORANGE—an attractive town 6 miles south of Daytona, can be reached by motor over hard-surfaced road; or the trip one way may be made by the road and crossing the Halifax river on the Port Orange bridge, the return can be made on the ocean beach.

CLARENDON GOLF LINKS—2 miles from Daytona and immediately north of the Hotel Clarendon at Seabreeze; the links are now in good condition. The Hotel Clarendon bears the distinction of being the only fireproof winter tourist hotel in the world.

GENERALLY, you may motor in any direction from Daytona and find places and objects of interest which your driver can explain to you; there are many by-roads through the sylvan vegetation that a visitor will greatly enjoy.

Professional Cards

DR. J. H. PIERSON
DENTIST
Residence for [illegible] CONRAD BLOCK
[illegible] Cor. Beach and Orange

J. P. ESCH, M. D.
PHYSICIAN AND SURGEON
Peninsula Drive DAYTONA BEACH
7th House South of M. E. Church
Telephone 180. Office hours 10-12 and 3-5 p. m.

DR. E. E. WALKER
Osteopathic Physician
Office: 211 North Beach St. and [illegible]
Residence, Daytona Beach, Office hours by appointment. 10 to 12 and 1 to 4. Residence 1 to 2 p. m. Office hours Daytona Beach, 9 to 10 a. m. Graduate Davenport College of Osteopathy.

E. E. Fitzgerald E. F. Oates
FITZGERALD & OATES
ATTORNEYS and COUNSELLORS AT LAW
Special Facilities for Examining and Perfecting Land Titles.
Phone 18 Red Daytona, Fla.

DAYTONA DENTAL PARLORS
26 South Beach Street
ALL WORK GUARANTEED

DR. J. C. HERMAN
OSTEOPATH
Graduate under A. T. Still, founder of the science, Kirksville Mo.
20½ years in Daytona. Lady attendant.
Phone 46. 20 Volusia Ave.

DR. H. BENTLY HAYWARD
MECHANO THERAPIST
I treat all kinds of chronic ailments. Consultation Free. Hours 9 to 12 a. m. 1 to 5 p. m., 7 to 9 p. m.
Rooms 5 and 6, Conrad Block
230 S. BEACH STREET

D. D. & C. M. ROGERS
Civil Engineers
Daytona and Ft. Pierce, Fla.
Established 1905.

WM. B. JAMES, M. D.
DAYTONA BEACH, FLA.
Office One Block South of Postoffice
Office Hours { 9 to 12 a.m. and 1 to 3 p.m. 7 and 8 by appointment.
Special attention given to diseases of the nervous system.

Business Cards

JACOB ESPEDAHL
Contractor and Builder
Designer and Craftsman.
Superintendent Construction of Buildings. Plans and Specifications Given Notice.
DAYTONA, FLORIDA.

E. S. HALL
CONTRACTOR
ALL BRANCHES OF BUILDING.
232 Palmetto Avenue
Phone 21 Blue. Acting office hours 4 to 5

McDonald's Boat Yard
Established 1903
C. M. McDONALD & SONS, Prop's
Railways. Boats Built, Repaired and Housed.

Ford Automobiles
Supplies and Accessories
MAGRUDER & DETRICK
Salesroom and Repair Shop
DE LAND, FLA.

GEORGE WRAY
DOMINION TUNER PIANO-MAN AGENT
P. O. Box 98. Warranties Issued in DAYTONA, FLORIDA.

OAK, PALMETTO and ORANGE Trees, Cherry Laurel Hedges, Boston and Maidenhair Ferns, Hibiscus and Shrubbery for Transplanting. WM. EICK, Garner South and Beach Sts.

DRESSMAKING.
ROOM 2, CONRAD BLOCK
Morning and Afternoon Frocks a specialty—Fancy and Embroidery Work. Mrs. Nellie Sutts, materials furnished $7.00 each

OSCAR MICHAEL
CONTRACTOR
Filling and Grading. Heavy hauling a Specialty.

PORT ORANGE

Miss Helen Fowler who has lived on Rose bay for many years, has sold her old home on the Bay and has rented D. E. Lynn's bungalow on Ridgewood avenue.

Mr. and Mrs. R. L. Shaw have returned from their trip down the coast. They spent some time in Miami. Mr. Shaw has gone home on account of the death of his mother, leaving Mrs. Shaw with Mrs. Anderson during his absence.

Two cars of lumber arrived this week, one for D. E. Lynn and one for J. W. Wilber Co.

Mrs. O. H. Doggett and youngest child left last week for Troy, Alabama, to spend some weeks with relatives.

Mrs. H. K. DuBois is visiting her father, Dr. Brower, in Indiana.

Mrs. E. O. Robinson and child moved Tuesday to Oak Hill, where they expect to make their future home.

Mrs. C. Christiansen was hostess of the church tea tuesday afternoon.

Wednesday, the 15th, the Good Times club held its first picnic of the year, and a most delightful day was spent on the Rikomas place, which has been voted a most charming spot for a picnic. The good company of 36 sat down to dinner, and such a dinner only the charming women of the Good Times club know how to provide. Such baked beans, potato salad, cakes, pies and homemade preserves and pickles are known by only those who attend. After the dinner at noon sweet potato pones of quotes were pitched and the women won every game from men. Besides the fair members of the club and their husbands and brothers were Mr. and Mrs. Corey, Mr. and Mrs. Fort Anderson, Miss Kate Smith, Mr. and Mrs. Bradley, Mrs. Gibson and daughter, Mrs. Ida White and Mr. and Mrs. Stover, Sr.

There will be a cooked food sale in Ridgewood Hall Saturday from 2 o'clock till 5, for the benefit of Union church.

Incentive for Living.

If a man is an invalid, and wishes to live, give him an engineering task to perform. This is the lesson of the last months of George Gould's life, according to Mark Twain, as quoted in Harper's Magazine. After the good and faithful servant, Mark Twain writes, "the lack of any strong interest to employ his mind enabled the tedious weariness to kill him. I think his book kept him alive several months."

Destiny of America.

A nation is not a conglomeration of voters, to be represented by hungry politicians empowered to partition the wealth of others, but a people animated by a common impulse, and seeking to work out a common destiny. The destiny of America is national service; labor in the service alone of our nationality; the labor of each for all.—Ralph Waldo Emerson.

Sex Difference.

A man often sends a new hat when he dissent want it, but there are no women like that.—Atchison Globe.

REAL ESTATE INFORMATION Bureau
Write or Wire for your real estate wants. All kinds of properties for sale or exchange.
STILLMAN & BAILEY,
123 Volusia Ave. Phone 112 Black.

WILCOX
WATER COLOR PAINTING
Of Florida Scenes
From up. Up. No Extra Charge for Packing Small Group
ON SOUTH BEACH STREET

M. F. BLITCH & SON
Wholesale and Retail
Salt Water Fish
AND INDIAN RIVER OYSTERS
340 North Beach Street
First Central Bridge DAYTONA, FLA.

ORANGE GROWERS

MUNROE & STEVENS
ORANGE and GRAPEFRUIT GROWERS
OF VOLUSIA COUNTY, FLORIDA
Orders for Tourist's Box Trade Solicited
Office just south of Ridgewood Hotel
Phone 137

Moundgrove Oranges and Grapefruit.
Best groves, [illegible] Equipment [illegible] Address [illegible] Moundgrove.

Reed, Knox and Reed Company
BULLOW PUMPHOUSE.

YOUR VISIT TO FLORIDA
is not complete unless you visit the beautiful
POINT GROVE
situated 12 miles from Daytona on the Daytona-New Smyrna Beach Trolley Line on the orange and grapefruit groves of the best grapefruit in the world. We make a specialty of the tourist box trade.
Frank J. Nordmann, Lessee, New Smyrna, Fla.

* STATE * HAPPENINGS

Newsitems Pub Florida Results Total

Mistaking a bottle of carbolic acid for Jamaica ginger, Chas. McCrory, a bricklayer, drank the contents of the bottle containing the poison and died from its effects in a few minutes.

—o—

Orlando is suffering something of an ice famine, which is the result of the warm weather and the heavy shipments of oranges and vegetables, which are going to market, under what is known as half ice, or half refrigeration.

—o—

Offers of assistance in Miami's fight for a deep water harbor have been made to Miami by both United States Senator Fletcher and United States Senator Bryan, and it is the belief of the members of the committee of five having the matter in charge for the mass meeting that will be held to promote the Miami all that can be had.

—o—

F. Fred Dellerry, one of the presidential electors for Florida, has been endorsed by the governor for a federal appointment. Gov. Park Trammell has asked President-elect Wilson to name him as second assistant postmaster general. Other influential friends of Mr. Dellerry are active, asking that Florida be recognized under the new administration.

—o—

Ray Nolan from Nashville, Tenn., while swimming at the Wilson camp on Dunn's creek, dove off of a piling some ten feet or more above the water and was drowned before his companions could get him out of the water, which took them some 20 minutes. While some of his companions worked on him one was sent to San Mateo for a doctor and by the time the doctor got there there was no chance to revive the man. A coroner's inquest was held next day.—San Mateo Item.

—o—

So far this year none of the stringency in the cigar business that was apparent during the first six weeks of 1912, which cut down the production for the year, has been seen. In fact to date more cigars have been made this year than for the same period last year. Manufacturers have orders on hand and are looking forward to a prosperous year. Reports to Tobacco indicate that 1,670,000 cigars were shipped out of Tampa up to January 15th, as against 1,195,000 for the same period last year. This is a gain of 475,000 cigars and if keep up for this year would show a handsome increase in the year's production.—Tampa Times.

—o—

While on the return trip from Silver in Turpin Springs, on the T. and O. C. railway, Conductor Dean Deane was thrown from the top of a box car and badly injured. Mr. Deane and Rod Nobbs were on the top of the car when the car jumped the track, throwing both men to the ground. The wreck was cleared and Wash Crawford succeeded the regular car on conductor Deane's run. Deane was fractured and his back was sprained. He was picked up senseless, and carried to his home, where he was examined by physicians and recovered consciousness. He will be incapacitated for duty for several days.

—o—

Fire Chief Pulford died at 5 o'clock last night of injuries received in a bonfire accident yesterday afternoon on the country road. The fire chief with his bold Sunday afternoon at 5 o'clock from the residence of the Rome church. The body will be buried in the family plot in the city cemetery. The accident occurred about 3:30 o'clock yesterday afternoon on the country road near the bridge over the stream that drains the salt ponds. Chief Pulford with George Lloyd, civil engineer in charge of the repairs being made to the country road, was driving in the chief's carriage inspecting the progress of the work. According to the statement of those who were first to reach the scene, the accident was caused by the horse shying and upsetting the buggy, throwing both men out on their heads.—Key West Journal.

To Take Marks Off Furniture.

Wet a sponge in common spirits of camphor and apply it freely to the furniture. It has rarely, if not quite, the same effect as varnish has, and is much cheaper.

Its Real Value.

"This poem was written by a prominent lawyer of this city. Has it any value?" "About as much value," said the editor, "as a legal opinion written by a poet."—Washington Herald.

Historic Blackguards

By Albert Pagson Terhune

Copyright, 1912, by The Press Publishing Co. (The New York World)

Guy Fawkes: And the "Gunpowder Plot"

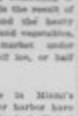
GUY FAWKES

A STIG, hard-faced man, known as "Johnson," crossed some idle curiosity by at dusk doing in an auction the house of a vault in a real cellar underneath the House of Lords in London. Johnson, or Guy Fawkes, stated that he was the servant of Master Thomas Percy, who lived next door to Parliament House, and that he wanted the vault as a storage place for fuel.

James I. was king of England. He had succeeded Queen Elizabeth in 1603. He was a scoundrel in a weak, pedantic way. He persecuted the Catholics, taking his actions state problem, fled out of difficulties and in other ways made for himself a hot time in Parliament. For the most part, backed the king's whims. Hence Parliament shared his unpopularity.

A band of darling, if unscrupulous, patriots vowed to rid England of King James, the royal family and Parliament as well by the very simple means of destroying the whole lot at one blow. Their plan was to fill the cellars of the House of Lords with gunpowder. Then, on the day when the king and his family should come to open Parliament, to set a match to the powder and blow up every one in the building.

Robert Catesby, Thomas Percy and eighteen others were in the conspiracy. They chose as the actual agent who a brave, heartless soldier of fortune whose real name is said to have been Guido Fawkes, but who is known to history as "Guy Fawkes." No one knows whether Fawkes was to receive money for his deed or whether he consented to do it through hatred for King James.

In the early autumn of 1604 the conspirators began to cut a hole through the stone-faced wall between Percy's house and the Parliament cellars. That, bearing the cellars were for rent, Fawkes hired them, saying that the work went on easily and safely enough. Thirty-six barrels of gunpowder were rolled into the cellars and were covered with masses of faggots and trash of every kind was laid. Everything was ready.

Parliament was to meet on November 5, 1604. The king and most of the royal family were to be there. At a signal Fawkes was to light the powder train and was then to escape by ship to Flanders. The other conspirators were to be in different parts of the country at the royal family who did not chance to be at Parliament's opening.

No one betrayed this plot, which might have changed the history of the world. Yet it was discovered. The discovery came about in an odd way.

One of the conspirators—which one was never known—was a friend of Lord Monteagle, a noted English statesman. He and Monteagle on occasions dined together, hoping him to keep away from the opening of Parliament. Monteagle, not sure whether or not the warning was a joke, showed it to the secretary of state. The secretary laughed at it as a joke, but was induced to show it to the king. The king was so unlucky that the sight of a sword cost to make him fill fell into a frenzy of fear. On the night of Nov. 4 he ordered Parliament House searched. At the searchers neared the cellars they met Guy Fawkes coming out. He was arrested before he could dart back and the alarm was sounded.

The night of so large a pile of wood found suspicion. The wood was cleared away and the gunpowder barrels were discovered. Fawkes, raving with helpless fury, strove in vain to get free to the gunpowder and to fire with the signaling. He was overpowered and dragged before the king. There he made early confessions answers to all questions and refused to betray his accomplices. But torture at last made him speak. The conspirators were seized and most of them were executed. Fawkes died on the 31st and chronicle gives the following account of his farewell to the world:

"This very hot and dangerous fellow, Fawkes, made but little speech, but rather a sorry, seeming sorry for his offense, asked a kind of forgiveness of the king and the state for his bloody attempt."

All Europe shuddered over Guido's narrow escape. The 5th of November was ordained by King James "to be observed forever as a day of thanksgiving." For centuries thereafter Nov. 5 was celebrated throughout England with as no small pomp as Christmas. Bonfires and effigies of Guy Fawkes were burned in effigy. Even now the cellars of the houses of Parliament are regularly "searched" in memory of a government's old-time peril.

So, for more than three hundred years after his death, Guy Fawkes has had the honor of an annual "Day"—a privilege denied to most heroes and accorded perhaps to no other blackguard.

ATLANTIC COAST LINE.

THE STANDARD RAILROAD OF THE SOUTH

Best Service to the East

FOUR DAILY TRAINS TO WASHINGTON, PHILADELPHIA AND NEW YORK

	No. 92	No. 38	No. 30	No. 32
Leave Jacksonville	8.15 a.m.	10.00 a.m.	3.00 p.m.	7.00 p.m.
" Yulee	8.45 a.m.	11.00 a.m.	3.45 p.m.	7.45 p.m.
" Callahan	9.00 a.m.	11.15 a.m.	4.00 p.m.	8.00 p.m.
" Charleston	9.45 a.m.	12.00 m.	4.45 p.m.	8.45 p.m.
" Savannah	11.15 a.m.	1.45 p.m.	6.15 p.m.	10.15 p.m.
" Washington	6.00 p.m.	7.00 a.m.	12.00 m.	3.00 a.m.
" Baltimore	8.00 p.m.	9.00 a.m.	1.40 p.m.	5.00 a.m.
" Philadelphia	10.00 p.m.	11.00 a.m.	3.50 p.m.	7.00 a.m.
Arr. New York, N. Y. Station, 24th St.	1.01 a.m.	1.18 p.m.	6.18 p.m.	9.47 a.m.

Fla. and West Indian Limited No. 82.
Carrying Through FREE Reclining Coach Chair Cars, Electric Lighted Pullman Drawing Room Sleeping Cars, Dining Cars. Jacksonville to New York

Coast Line Florida Mail No. 30.
Carrying Through Coaches and Electric-Lighted Drawing Room Sleeping Cars. Jacksonville to New York.
Meals at Most Stations.
Local Sleeper Jacksonville to Savannah.

New York and Florida Special.
Description of this popular train de Luxe, the best equipment of Pullman Drawing Room, Main Room, Sleeping, Dining and Observation cars, heated by steam, equipped with the new high-speed Timken, and is brilliantly lighted throughout by electricity, special lights being provided for each berth, attention personal conducted in waiting of the reading at night.

5---Daily Trains to the West.---5

"DIXIE LIMITED."
ONE NIGHT TO CHICAGO — ONE NIGHT TO ST. LOUIS
Solid Pullman Sleeping Cars, Electric Lighted Coaches, Dining Cars, Club Car, Parlor Room and Observation Sleeping Cars, Library Club Car, Pullman Library Reclining Chairs and Cafe Cars.

"DIXIE FLYER."
Leave 8.00 p.m. Jacksonville 7.30 a.m. arrive
Solid through sleeping cars, Jacksonville to Chicago, Memphis and Chicago, All meals served in Dining Cars (not a la carte).

"SOUTH ATLANTIC LIMITED."
Solid through sleeping cars, Electric Lighted sleeping Pullman Drawing Room Cars and Elegant Parlor Cars, Jacksonville to Cincinnati, Louisville, Chicago and St. Louis. All meals served in Dining Cars (a la carte).

"MONTGOMERY ROUTE."
Leave 8.00 p.m. Jacksonville 7.30 a.m. arrive
Carrying Pullman Sleeping Room Sleeping Cars, Jacksonville and St. Louis, connecting at Montgomery for New Orleans and Mobile and points West and South, arrive 7.30 a.m.

"SEMINOLE LIMITED."
Leave 8.00 p.m. Jacksonville 7.30 a.m. arrive
Solid Train, Electric Lighted Sleeping Cars, Observation Compartment Car and Parlor Room Sleeping Car, Jacksonville to Cincinnati, Louisville, Chicago and St. Louis. All meals served in Dining Car (a la carte).

For Rates, Pullman Reservations and Information Call on or Write
A. W. FRITOT, Station Pass. Agt. W. D. STARR, Traveling Pass. Agt.
138 WEST BAY STREET, JACKSONVILLE, FLA

The Joseph Zapf Co.

JACKSONVILLE, FLA.

Is justly called the largest and most reliable liquor house in Florida. Sole distributors for

Anheuser-Bush Celebrated Beer

Special attention is called to the MAIL ORDER DEPARTMENT.

Price Lists Will Be Cheerfully Furnished.

REAL ESTATE
Property of All Kinds
Rentals a Speciality.
SEE A. E. DONNELLY, Cor. Beach and Volusia

BOND LUMBER COMPANY
Manufacturers of
ROUGH AND DRESSED PINE LUMBER
Lath, Shingles, Flooring, Ceiling, Brick, Lime and Cement on Hand
Phone 24. R. J. MALEY, Manager.

Halifax Livery and Transfer Company
LEONARDY BROS., Proprietors
Carriages, Surreys, Phaetons, Top Buggies and Rubber Tired Runabouts. Horses Meet All Trains. Baggage Handled. Motor Ford in Connection.
PHONE 150. DAYTONA, FLORIDA.

GAS! GAS! GAS!

We desire to advise prospective gas patrons to procure their gas appliances as we are now supplying gas.

Those who have used gas appreciate its advantages for heating purposes and those who have not previously used it will see its great advantages on the first trial over the gasoline stove.

Let us assist you in keeping your house clean. It saves you dust, dirt, labor, worry and money.

Daytona Public Service Co.
Phone 46 or 87.

Professional Cards

DR. J. H. PIERSON
DENTIST
Exclusively for white people. CONRAD BLOCK Cor. Beach and Orange

J. P. ESCH, M. D.
PHYSICIAN AND SURGEON
Peninsula Drive DAYTONA BEACH
7th House South of M. E. Church
Telephone 180. Office hours 12-2 and 6-7 p.m

DR. E. K. WALKER
Chiropractic Physician
Office: 230 South Beach St. and over Postoffice, Daytona Beach. Office hours in Daytona 10 to 12 and 1 to 4. Sundays 2 to 3 p. m. Office hours Daytona Beach, 8 to 9:45 a.m. Phone 207. Graduate Davenport College of Chiropractic.

T. E. Fitzgerald E. F. Oates
FITZGERALD & OATES
ATTORNEYS and COUNSELLORS AT LAW
Special Facilities for Examining and Perfecting Land Titles.
'Phone 18 Red Daytona, Fla.

DAYTONA DENTAL PARLORS
86 South Beach Street
ALL WORK GUARANTEED

DR. J. C. HERMAN
OSTEOPATH
Graduate under A. T. Still founder of the Science, Kirksville Mo.
13th season in Daytona. Lady attendant.
Phone 40. 20 Volusia Ave.

DR. H. BENTLY HAYWARD
MECHANO THERAPIST
I treat all kinds of chronic ailments Consultation Free. Hours 9 to 12 a. m. 1 to 5 p. m., 7 to 9 p. m.
Rooms 5 and 6, Conrad Block
230 S. BEACH STREET

D. D. & C. M. ROGERS
Civil Engineers
Daytona and Ft. Pierce, Fla.
Established 1875.

WM. B. JAMES, M. D.
DAYTONA BEACH, FLA.
Office One Block South of Postoffice
OFFICE HOURS: 10 to 11 a.m. and 1 to 2 p.m. and by appointment.
Special attention given to diseases of the nervous system.

Business Cards

JACOB ESPEDAHL
Contractor and Builder
Designer and Craftsman.
Superintends Construction of Buildings, Plans and Specifications on Short Notice
DAYTONA, FLORIDA.

E. S. HALL
CONTRACTOR
ALL BRANCHES OF BUILDING.
221 Palmetto Avenue
Phone 21 Blue, during office hour, 4 to 5

McDonald's Boat Yard
Established 1903
C. M. McDONALD & SONS, Propr's
Railways. Boats Built, Repaired and Housed.

Ford Automobiles
Supplies and Accessories
MAGRUDER & DETRICK
Salesroom and Repair Shop
DE LAND, FLA.

GEORGE WRAY
CONCERT TUNER. PIANOS to RENT
P. O. Box 66. Wareroom: Emmett St.
DAYTONA, FLORIDA.

OAK, PALMETTO and ORANGE Trees, Cherry Laurel Hedges, Boston and Maidenhair Ferns, Hibuscus and Shrubbery for Transplanting. WM. EICK, Corner South and Beach Sts.

DRESSMAKING.
ROOM 8, CONRAD BLOCK.
Morning and Afternoon Frocks a specialty—Plain and Embroideried. Misses' Sailor Suits; materials furnished $7.00 each

OSCAR MICHAEL
CONTRACTOR
Filling and Grading. Heavy hauling a Specialty.

PORT ORANGE

Miss Helen Fowler who has lived on Rose bay for many years, has sold her old home on the Bay and has rented D. E. Lyon's bungalow on Ridgewood avenue.

Mr. and Mrs. B. L. Shaw have returned from their trip down the coast They spent some time in Miami. Mr. Shaw has gone home on account of the death of his mother, leaving Mrs. Shaw with Mrs. Anderson during his absence.

Two cars of lumber arrived this week, one for D. E. Lyon and one for J. W. Wilbur Co.

Mrs. O. H. Baggett and youngest child left last week for Troy, Alabama, to spend some weeks with relatives.

Mrs. H. K. DuBois is visiting her father, Dr. Bracey, in DeLand.

Mrs. E. O. Robinson and child moved Tuesday to Oak Hill, where they expect to make their future home.

Mrs. C. Christiancy was hostess of the church tea last Thursday afternoon.

Wednesday, the 15th, the Good Times club held its first picnic of the year, and a most delightful day was spent on the Rikeman place, which has been voted a most charming spot for a picnic. The good company of 36 sat down to dinner, and such a dinner only the charming women of the Good Times club know how to provide. Such baked beans, potato salad, cakes, pies and home-made preserves and pickles are known by only those who attend. After the dinner at noon several match games of quoits were pitched and the women won every game from men. Besides the fair members of the club and their husbands and brothers were Mr. and Mrs. Corey, Mr. and Mrs. Bert Anderson, Miss Kate Smith, Mr. and Mrs. Bradley, Mrs. Gibson and daughter, Mrs. Ida White and Mr. and Mrs. Stover, Sr.

There will be a cooked food sale in Ridgewood Hall Saturday from 7 o'clock till 5, for the benefit of Grace church.

Incentive for Living.

If a man is an invalid, and wishes to live, give him an engrossing task to perform. This is the lesson of the last months of General Grant's life, according to Mark Twain, as quoted in Harper's Magazine. After the general finished his memoirs, Mark Twain writes, "the lack of any strong interest to employ his mind enabled the tedious weariness to kill him. I think his book kept him alive several months."

Destiny of America.

A nation is not a conglomeration of voters, to be represented by hungry politicians empowered to partition the spoils of office, but a people animated by a common impulse and seeking to work out a common destiny. The destiny of America is mutual service; labor is the corner stone of our nationality, the labor of each for all.—Ralph Waldo Emerson.

Sex Difference.

A man often needs a new hat when he doesnt want it, but there are no women like that.—Atchison Globe.

REAL ESTATE INFORMATION Bureau
Give us facts of what you want. All kinds of property for sale or rent.
We invite a personal interview.
STILLMAN & BAILEY,
133 Volusia Ave, Phone 152 Black

WILCOX
WATER COLOR PAINTINGS and reproductions OF FLORIDA SCENES
From 25c. Up. No Extra Charge for Packing Ready to Mail
188 SOUTH BEACH STREET

M. F. BLITCH & SON
Dealers in all kinds of Salt Water Fish
AND INDIAN RIVER OYSTERS
507 North Beach Street
Foot Central Bridge DAYTONA, FLA.

ORANGE GROWERS
MUNROE & STEVENS
ORANGE and GRAPEFRUIT GROWERS
OF VOLUSIA COUNTY, FLORIDA
Orders for Tourist's Box Trade Solicited
Office just south of Ridgewood Hotel
Phone 127.

Moundgrove Oranges and Grapefruit.
Best grown. Grove on St. Augustine Automobile Road 10 miles north of Hotel Ormond.
Beed, Knox and Beed Company
BULOW POSTOFFICE.

YOUR VISIT TO FLORIDA
is not complete unless you visit the beautiful
POINT GROVE
Situated 11 miles from Daytona on the Daytona-New Smyrna road. There you can get oranges and grapefruit of the best quality by the dozen or box. We make a specialty of the tourist box trade,
Frank J. Nordmann, Lessee, New Smyrna, Fla

STATE HAPPENINGS

News from Fair Florida Briefly Told

Mistaking a bottle of carbolic acid for Jamaica ginger, Chas. McCrory, a bricklayer, drank the contents of the bottle containing the poison and died from its effects in a few minutes.

—x—

Orlando is suffering something of an ice famine, which is the result of the warm weather and the heavy shipments of oranges and vegetables, which are going to market under what is known as half ice, or half refrigeration.

—x—

Offers of assistance in Miami's fight for a deep water harbor have been made to Miami by both United States Senator Fletcher and United States Senator Bryan, and it is the belief of the members of the committee of five having the matter in charge for the mass meeting they will be able to procure for Miami all that can be had.

—x—

F. Fred DeBerry, one of the presidential electors for Florida, has been endorsed by the governor for a federal appointment. Gov. Park Trammell has asked President-elect Wilson to name him as second assistant postmaster general. Other influential friends of Mr. DeBerry are active, asking that Florida be recognized under the new administration.

—x—

Ray Nolan from Nashville, Tenn., while swimming at the Wilson camp on Dunn's creek, dove off of a piling some ten fet or more above the water and was drowned before his companions could get him out of the water, which took them some 20 minutes. While some of his companions worked on him one was sent to San Mateo for a doctor and by the time the doctor got there there was no chance to revive the man. A coroner's inquest was held next day.—San Mateo Item.

—x—

So far this year none of the stringency in the cigar business that was apparent during the first six weeks of 1912, which cut down the production for the year, has been seen. In fact to date more cigars have been made this year than for the same period last year. Manufacturers have orders on hand and are looking forward to a prosperous year. Reports to Tobacco indicate that 5,670,000 cigars were shipped out of Tampa up to January 10th, as against 5,100,000 for the same period last year. This is a gain of 550,000 cigars and if kept up for this year would show a handsome increase in the year's production.—Tampa Times.

—x—

While on the return trip from Elfers to Tarpon Springs, on the T. and G. C. railway, Conductor Joe Drane was thrown from the top of a box car and badly injured. Mr. Drane and Rod Noblit were on the top of the car when the car jumped the track, throwing both men to the ground. The wreck was cleared and Hugh Coachman completed the regular run as conductor. Drane's arm was fractured and his back was sprained. He was picked up unconscious, and carried to his home, where he was examined by physicians and recovered consciousness. He will be incapacitated for duty for several days.

—x—

Fire Chief Fulford died at 9:50 o'clock last night of injuries received in a buggy accident yesterday afternoon on the country road. The funeral will be held Sunday afternoon at 3 o'clock from the residence to the Stone church. The body will be buried in the family plot in the city cemetery. The accident occurred about 3:30 o'clock yesterday afternoon on the country road near the bridge over the stream that drains the salt ponds. Chief Fulford with George Lloyd, civil engineer in charge of the repairs being made to the country road, were driving in the chief's carriage inspecting the progress of the work. According to the statement of those who were first to reach the scene, the accident was caused by the horse shying and upsetting the buggy, throwing both men out on their heads. —Key West Journal.

To Take Marks Off Furniture.

Wet a sponge in common spirits of camphor and apply it freely to the furniture. It has nearly, if not quite, the same effect as varnish has, and is much cheaper.

Its Real Value.

"This poem was written by a prominent lawyer of this city. Has it any value?" "About as much value," said the editor, "as a legal opinion written by a poet."—Washington Herald.

Historic Blackguards

By Albert Payson Terhune

Copyright, by The Press Publishing Co. (The New York World)

Guy Fawkes: And the "Gunpowder Plot"

GUY FAWKES

A BIG, bearded man, known as "Johnson," aroused some idle curiosity by bidding in at auction the lease of a vault or coal cellar underneath the House of Lords in London. Johnson explained that he was the servant of Master Thomas Piercy, who lived next door to Parliament House, and that he wanted the vault as a storage place for fuel.

James I. was king of England. He had succeeded Queen Elizabeth in 1603. He was a scoundrel in a weak, stilted way. He persecuted the Catholics, broke his solemn state promises, lied out of difficulties and in other ways made for himself a host of enemies. Parliament, for the most part, backed the king's wishes. Hence Parliament shared his unpopularity.

A band of daring, if unscrupulous, men resolved to rid England of King James, the royal family and Parliament as well by the very simple means of destroying the whole lot at one blow. Their plan was to fill the cellars of the House of Lords with gunpowder. Then, on the day when the king and his family should come to open Parliament, to set a match to the powder and blow up every one in the building.

Robert Catesby, Thomas Piercy and eighteen others were in the conspiracy. They chose as the actual assassin a brave, heartless soldier of fortune whose real name is said to have been Guido Fox, but who is known to history as "Guy Fawkes." No one knows whether Fawkes was to receive money for his deed or whether he consented to do it through hatred for King James.

In the early autumn of 1604 the conspirators began to cut a hole through the nine-foot wall between Piercy's house and the Parliament cellars. Then, hearing the cellars were for rent, Fawkes hired them. After that the work went on easily and safely enough. Thirty-six barrels of gunpowder were rolled into the cellars and were covered with masses of wood. A train of powder was laid. Everything was ready.

Parliament was to meet on November 5, 1604. The king and most of the royal family were to be there. At a signal Fawkes was to light the powder train and was then to escape by ship to Flanders. The other conspirators were to kill or captrue any members of the royal family who did not chance to be at Parliament's opening.

No one betrayed this plot, which might have changed the history of the world. Yet it was discovered. The discovery came about in an odd way.

One of the conspirators—which one was never known—was a friend of Lord Monteagle, a noted English statesman. He sent Monteagle an anonymous letter, begging him to keep away from the opening of Parliament. Monteagle, not sure whether or not the warning was a joke, showed it to the secretary of state. The secretary laughed at it as a hoax, but was induced to show it to the king. James (who was so cowardly that the sight of a sword used to make him ill) fell into a frenzy of fear. On the night of Nov. 4 he ordered Parliament house searched. As the searchers neared the cellars they met Guy Fawkes coming out. He was seized before he could dart back and the place was ransacked.

The sight of so large a pile of wood roused suspicion. The wood was cleared away and the gunpowder barrels were discovered. Fawkes, raving with helpless fury, strove in vain to set fire to the gunpowder and to die with his enemies. He was overpowered and dragged before the king. There he made surly, contemptuous answers to all questions and refused to betray his accomplices. But torture at last made him speak. The conspirators were seized and most of them were executed—Fawkes last of all. An old chronicle gives the following account of his farewell to the world:

"This very tall and desperate fellow . . . made no long speech, but (after a sort), seeming sorry for his offense, asked a kind of forgiveness of the king and the state for his bloody intent."

All Europe shuddered over England's narrow escape. The fifth of November was ordained by King James "to be observed forever as a day of thanksgiving." For centuries thereafter Nov. 5 was celebrated throughout England much as we celebrate July 4. Amid bonfires and noise Guy Fawkes was burned in effigy. Even now the cellars of the houses of Parliament are regularly "searched" in memory of a government's old-time peril.

So, for more than three hundred years after his death, Guy Fawkes has had the honor of an annual "Day"—a privilege denied to most heroes and accorded perhaps to no other blackguard.

ATLANTIC COAST LINE.

THE STANDARD RAILROAD OF THE SOUTH

Best Service to the East

FOUR DAILY TRAINS TO WASHINGTON, PHILADELPHIA AND NEW YORK

	No 82	No. 86	No 88	No. 80
Leave Jacksonville	8.00 a.m.	10.30 a.m.	3.00 p.m.	7.55 p.m
Arrive Savannah	12.20 p.m.	2.45 p.m.	7.04 p.m.	12.05 a.m.
" Charleston	4.49 p.m.	7.15 p.m.	11.07 p.m.	5.05 a.m.
" Richmond	5.05 a.m.	7.00 a.m	9.20 a.m.	8.00 p.m.
" Washington	8.40 a.m	10.20 a.m.	12.40p.m.	11.50 p.m.
" Baltimore	10.02 a.m	11.35 a.m	1.55 p.m.	1.14 a.m.
" W. Philadelphia	12.23 p.m.	2.04 p.m	4.04 p.m.	3.40 a.m.
" New York, Penn. R. R. Station, 7th Ave. 32nd Street	2.31 p.m	4.18 p.m.	6.20 p.m	6.00 a.m.

Fla. and West Indian Limited No. 82.
Carrying Through FREE Reclining Coach Chair Cars, Electric Lighted Pullman Drawing Room Sleeping Cars, Dining Cars. Jacksonville to New York

Coast Line Florida Mail No. 80.
Carrying Through Coaches and Electric-Lighted Drawing Room Sleeping Cars. Jacksonville to New York.
Stops at Meal Stations.
Local Sleeper Jacksonville to Savannah.

New York and Florida Special.
Description of this popular train de Luxe, This train consists of Pullman Drawing Room, State Room, Sleeping, Dining and Library-Observation cars, heated by steam, equipped with the new high-speed brakes, and is brilliantly lighted throughout by electricity, special lights being provided for each berth, affording perfect comfort in writing or for reading at night.

5---Daily Trains to the West.---5
"DIXIE LIMITED."
ONE NIGHT TO CHICAGO ONE NIGHT TO ST. LOUIS
Leaves 9.35 am Jacksonville 8.10 pm arrive
Solid Pullman Electric Lighted train, carrying Observation, Library Club Car, Drawing Room and Stateroom Cars Dining Cars between Jacksonville, Chicago and St Louis

"DIXIE FLYER."
Leave 8.25 pm Jacksonville 7 50 am arrive
Solid through train, carrying Coaches, Pullman Drawing Room, Section and Observation Cars, between Jacksonville and Chicago-St Louis Electric lighted throughout All meals served in dining cars en route

"SOUTH ATLANTIC LIMITED."
Leave 8 15 pm Jacksonville 8.50 am arrive
Solid through train, Electric Lighted carrying Pullman Drawing Room Cars and Elegant Day Coaches, between Jacksonville and Cincinnati, Louisville, Indianapolis, Cleveland and Grand Rapids All meals served in Dining Cars en route

"MONTGOMERY ROUTE."
Leave 8.15 pm. Jacksonville 7.50 am arrive
Carrying Pullman Drawing Room Sleeping Cars, between Jacksonville and St Louis, connecting at Montgomery for New Orleans and the West All meals served in Dining Cars en route

"SEMINOLE LIMITED."
Leave 9.00 pm Jacksonville 7.30 am arrive
Solid train, Electric Lighted throughout, carrying Observation Compartment Car and Drawing Room Sleeping Car FREE Steel Reclining Chair Car, between Jacksonville, Chicago and St Louis All meals served in Dining Car en route

For Rates, Pullman Reservations and Information Call on or Write
A. W. FRITOT, Division Pass. Agt W. D. STARK, Traveling Pass. Agt.
138 WEST BAY STREET. JACKSONVILLE, FLA

The Joseph Zapf Co.
JACKSONVILLE, FLA.
Is justly called the largest and most reliable liquor house in Florida. Sole distributors for
Anheuser-Bush Celebrated Beer
Special attention is called to the MAIL ORDER DEPARTMENT.
Price Lists Will Be Cheerfully Furnished.

REAL ESTATE
Property of All Kinds
Rentals a Speciality.
SEE A. E. DONNELLY, Cor. Beach and Volusia

BOND LUMBER COMPANY
Manufacturers of
ROUGH AND DRESSED PINE LUMBER
Laths, Shingles, Flooring, Ceiling, Brick. Lime and Cement in Stock
Office and Yards: East Coast Railway and Orange Ave.
'Phone 34. R. J. MALBY, Manager.

Halifax Livery and Transfer Company
LEONARDY BROS., Proprietors
Carriages, Surreys, Phaetons, Top Buggies and Rubber Tired Runabouts.
'Busses Meet All Trains. Baggage Hauled. Wood Yard in Connection.
PHONE 120. DAYTONA, FLORIDA.

GAS! GAS! GAS!

We desire to advise prospective gas patrons to procure their gas appliances as we are now supplying gas.

Those who have used gas appreciate its advantages for heating purposes and those who have not previously used it will see its great advantages on the first trial over the gasoline stove.

Let us assist you in keeping your house clean. It saves you dust, dirt, labor, worry and money.

Daytona Public Service Co.
Phone 46 or 87.

OUR STOCK of GROCERIES

Is More Complete Than Ever and Everything is Fresh Fall Stock.

SPECIAL PRICES ON GOODS BY THE CASE.

LYMAN. - The Grocer

Absolutely Free

ONE BICYCLE
ONE PAIR $12.00 TIRES
ONE PAIR $8.00 TIRES

For further information call at

Geo. P. Johnson's
BICYCLE STORE
DAYTONA BEACH. - FLA.

DO YOU WANT THE BEST?
WE HAVE IT!
THE
REXALL STORE
WEST END OF SOUTH BRIDGE
B. J. ECCLES & CO.
PHONE 48

Quality in Groceries

WE COMBINE THE TWO GIVING YOU THE BEST QUALITY AT THE LOWEST CONSISTENT PRICE

IS THE FIRST ESSENTIAL
PRICE IS A CONSIDERATION ALSO
PHONE 64
CONRAD GROCERY CO.

NEW DAYTONA THEATRE

THE PICKERT STOCK COMPANY

TONIGHT

Jane Eyre

SPECIAL SATURDAY MATINEE
"ROBINSON CRUSOE"

SATURDAY NIGHT—WESTERN COMEDY DRAMA
BOSS OF "L" RANCH

COMING.

GORLEY'S MINSTRELS - - - Jan. 30-31
"THE FORTUNE HUNTER" - - - February 3

Crystal PHOTOPLAY THEATRE
H. T. TITUS, MANAGER

The House That Never Loses Its Popularity.

BEST MOVING PICTURES

Arcade GREATEST AMUSEMENT HALL IN THE SOUTH

Finely Appointed Motion Picture Theatre.

SKATING — DANCING
POOL and BILLIARDS — BOWLING
Famous Coney Island Ball Game

ICE CREAM AND REFRESHMENTS. ICE CREAM WHOLESALE.
Up-to-Date Restaurant. Open at All Hours.

If You Are in Daytona Over Sunday

ATTEND SERVICES AT **St. Mary's Episcopal Church**
Corner Ridgewood and Orange Avenues

Morning Prayer and sermon at 11 o'clock. Sermon Subject morning, Sunday 26th, "HEART OF ART, A CHARACTER STUDY OF THE NEW WOMAN."
Vesper Choral Chant. Good Music. Seats All Free.
ROBERT ALEXANDER TEFFT, Rector.

Colonial THEATRE
MAGNOLIA AVE., near Beach

WILL PRESENT ON JAN. 24-25

Over 2,000 feet extra film, besides the regular show. The motion pictures of the
INSIDE OF THE OHIO STATE PRISON
The only film ever shown that was taken inside of a State Prison, showing the Electric Chair, &c.
Admission 10 Cents, any part of the house. Watch street car and Parade

CHAUTAUQUA FOR DAYTONA NEXT MONTH

BOARD OF TRADE AND HOTEL MEN BACK OF ENTERTAINMENT

LOCAL PEOPLE TO BE GIVEN OPPORTUNITY TO HEAR SEVERAL OF HIGH CLASS ENTERTAINMENTS IN NEAR FUTURE.

Daytona is to have a three night chautauqua and the dates have been set for February 18, 17 and 18.

The chautauqua program will be put on under the auspices of the Daytona board of trade and the Hotel Men's association jointly. There will be two sessions each day, except Saturday, and they will all be held in the New Daytona theater. W. H. Sneed will act as local manager. He will be assisted by John N. Wilkinson, of Deland, and Miss Lina Jackson, of Virginia, two of the Alkahest chautauqua system's traveling representatives, in the season ticket campaign.

J. S. Russell Bridges, of Atlanta, president of the Alkahest Lyceum and Chautauqua system, was in Daytona a few days this week when the arrangements for holding Daytona's first chautauqua was completed. In discussing the matter Mr. Bridges said:

"Yes, we are planning to give the Daytona citizens and visitors a good date of what a chautauqua is in the two or three days program this year, with the hope of interesting them in organizing a permanent chautauqua association and hold an annual one date or two weeks assembly each year after this.

"The chautauqua idea has taken a strong and lasting hold on the people of other sections of Florida and the country at large, as presenting a splendid opportunity for the promotion and preservation of civic ideals, the advancement of the aesthetic, and relaxation of the mental and physical through the medium of clean, wholesome and inspiring entertainment. As such the chautauqua has been proven, and has come to stay in Florida and nothing wrong it has been tried out. All we ask now is to give it a fair trial in Daytona and it is sure to win its way here as elsewhere. The Alkahest chautauqua system is working to the end that every community in the southland may be supplied with annual chautauqua. Think of the mental and educational effect of such a condition."

The program for Daytona will have here that peerless orator, William Jennings Bryan for one of his great lectures, that greatest of all humorists and story writers, Ben Jaxa Kendrick Bangs, and Chicago La Rue Orchestra for four or five concerts.

*Cooked food sale at Congregational church, Saturday afternoon.

WEATHER FORECAST

Local rains tonight and probably Saturday in the northwest portion. Colder in the northwest portion. Moderate south winds becoming variable.

LOW TIDES.

Today 3:07
Tomorrow 3:46
Sunday 3:45

THE BAND PLAYS TOMORROW

Morning—None.
Afternoon—The band at 3 o'clock.
Night—The band.

Man's Period of Fruitfulness.

Of all literary compositions the love letters of men contain the maximum of lunacy and the minimum of sense. The only explanation is that every man is love blind to become a poet.

PURELY PERSONAL

*Let Lefferts do your kodak finishing. 30 South Beach street.

J. Finch Walker of Morris, N. Y., who is spending the season at Ormond, made a business trip to Jacksonville this morning, expecting to return tomorrow.

**FOR SALE—Good paying dairy business located in Daytona, for particulars address box 162. 45-6t

Mr. and Mrs. W. P. Robbins arrived the forepart of the week from Boston Harbor, Mich., and are sojourning for the season the winter home erected for them the past summer in the Rowlander subdivision on North Ridgewood avenue.

*Wool, pope and linen skirts. Another lot just received. The Chas. E. Gardner Co.

Dr. H. A. Dean, a prominent physician of South Windsor, Conn., has rented through the Stillman & Dailey real estate agency of this city, C. E. Hibbard's cottage on Grove avenue, Daytona Beach, and will occupy it for the season in company with his wife and daughter.

*Imported dimer and tally cards and party favors. The Colonial Shop.

Two prominent divines will fill the pulpit of the First M. E. church at the services next Sunday, Rev. Dr. Edmund Scott Fitzsimon, pastor of the University Methodist church, Ann Arbor, Mich., preaching at 11 a. m., and Rev. Dr. Asbury Johnson, of the Pittsburgh conference, at 7:30 p. m. Dr. Fitzsimon is enjoying a three months' vacation and is spending it at Daytona Beach. He is company with his wife. Dr. Johnson is also at Daytona Beach.

*Knox hats handled here exclusively by M. Ella DeFoy.

*Tailored and wash silk shirt waists, popular prices. The Chas. E. Gardner Co.

Miss Bessie Shotts, daughter of Mr. and Mrs. Michael Shotts, entertained ten or a dozen of her girl friends with a theater party at the Crescent Thursday afternoon, in honor of her sixth birthday anniversary. Following a pleasant time at the theater, the young folks repaired to the Shotts residence, 67 Second avenue, where refreshments were enjoyed, after which the little guests were taken to their several homes in Mr. Shotts' car.

*FOR SALE — Fiat touring car, new, with full equipment. John Hagins, Oliver's garage, Orange Ave. 45-tf

County Tax Assessor S. S. Wilson was in the city from DeLand Thursday afternoon, making his headquarters at the city hall while here for the convenience of property holders desiring to consult him.

*Our adults are without an equal. The Green Lantern.

There will be no meeting tomorrow for the Ramona Royal Dames, local tomorrow. After the concert tonight the band will play at the meeting of the Hotel Men's association at the Prince George hotel and the public is invited to listen to the music there.

*Cooked food sale at Congregational church, Saturday afternoon.

Horses and Mules.

The Swiss horse is apparently a very musical animal—if not, according to the bearer's ear. Strings of bells are being round their necks, producing a musical jangle at every step. Some of the horses with the most bells, I noticed, were the thinnest—apparently they went without food to buy bells. A horse like that ought to be restrained.

*Mrs. C. H. Abbott is again ready for private pupils at her home 42 Dayton street. 45-6t

The management of the Pickert Stock company, which has been giving good satisfaction to the patrons of the New Daytona Opera house during this week, will come to a close tomorrow night. The Pickerts have played to good-sized and well pleased audiences so far this week. A matinee presentation of Robinson Crusoe will be given for the women and children tomorrow afternoon.

*Our new line of bathing suits arrived this morning for ladies, misses and children. The Chas. E. Gardner Company.

Answer of a Soldier.

When Napoleon was a student at Brienne he happened to be asked by one of the examiners the following question: "Supposing you were in an invested town threatened with starvation, how would you supply yourself with provisions?" "From the enemy," replied the sub-lieutenant of artillery, and this answer so pleased the examiners that they passed him without further questioning.

Quick Decision.

"Hub!" started the railroad editor. "There's a story that in one place cats a man. Bridge and is another place refers to him as Bridge. What do you think of that?" "Money a question of yes or L?" remarked the statistician dryly. "Yes, I think the railroad editor, who was inclined to caution, decided in favor of "bridge."

For Unbelievers.

"Why did you cover that beard with paint and lock it against your face?" "That," replied Mr. Greenhead, "is a mask for the benefit of the people who won't believe paint is used until they have visited their Eugene across it."—Washington Star.

DICKENS AS HE WAS IN 1839

Interesting Description of Great Writer Published in the Knickerbocker of That Year.

In person he is a little above the standard height, though not tall. His figure is slight, and he looks younger and is well proportioned. The face, that first object of physical interest, is peculiar, though not remarkable. Its complexion is fresh and healthy, and a quantity of dark hair rows in a mass on the side nearest parting, and falls in the rich confusion of curling locks. The expression of the face is manly and his eye, though not large, is lively and expressive. The most peculiar feature in the face which that is called handsome is an excess of breadth in the lips, which are not too large. Taken altogether the combination which it lays without exactness, is in highest extremely agreeable and indicative of great intelligence and intelligence.

Mr. Dickens' manners and conversation, except perhaps in the perfect abandon among his familiars, have no exhibition of particular art, much less of labor. He is bold in the issue of his voice, and, moreover, attracting laborious attention to utterance and the circumlocutions of polished circles. His society is French. That's what and possibly to avoid the imitations presented upon him, he does not handle in London, but with a lovely wife and two charming children occupies a retreat in the vicinity. He is about 28 years of age, but does not look more than 22 or 24. Mr. Dickens is entirely self-made, and rose from an humble station by virtue of his moral worth, his genius and his industry.—From The Knickerbocker, August, 1839.

In the Cyclone Belt.

"I tell you what," said Gotham, who returned to his western home, "everything is that here for almost impossible to keep a house going." "Why?" asked his friend. "The winds are so high that our very lives almost impossible to keep a house from going."—Chicago Standard and Times.

Stop This!

It's a good home and business proposition now and will come in for subdivision soon—I am speaking of a 2½-acre water front proposition near town with seven room house, chicken yards, buildings—and BARGAIN is the word.

R. L. SMITH, Real Estate and Fire Insurance, 20 SOUTH BEACH ST.

SHOES!

The largest and best stock in the city. Our shoe bills for thirty days is $3,200.00. These shoes are made by the largest and best equipped factories in the world, such as

WALKOVER
THOMAS G. PLANT
CHARLES K. FOX
RICE & HUTCHINS CO.
and WALTON SHOE CO.

Shoes for Men, Women and Children.

Foster Co.

Condensed Statement of the Condition OF THE

PEOPLE'S STATE BANK

Of Daytona, Fla., at the Close of Business January 23, 1913.

Resources

Loans and Discounts
Overdrafts
Banking House and Fixtures
Due from Banks
Cash on hand and in Banks

Liabilities

Capital Stock
Surplus and Profits
Deposits

DR. N. P. LELAND, President. G. S. SEAMAN, Vice-President.
H. S. WALEY, Vice-President. W. D. MOORE, Cashier.
A. MILLIGAN, Assistant Cashier.

OUR STOCK of GROCERIES

Is More Complete Than Ever and Everything is Fresh Fall Stock. . . . . .

SPECIAL PRICES ON GOODS BY THE CASE.

LYMAN, - The Grocer

Absolutely Free

ONE BICYCLE
ONE PAIR $12.00 TIRES
ONE PAIR $8.00 TIRES
For further information call at
Geo. P. Johnson's
BICYCLE STORE
DAYTONA BEACH, - FLA.

DO YOU WANT THE BEST?
WE HAVE IT!
THE
REXALL STORE
Drugs, Toilet Articles, Stationery, Toilet Articles, Popular Books of Days and Dreams.
WEST END OF SOUTH BRIDGE
B. J. ECCLES & CO.
PHONE 48

Quality in Groceries

WE COMBINE THE TWO GIVING YOU THE BEST QUALITY AT THE LOWEST CONSISTENT PRICE

IS THE FIRST ESSENTIAL
PRICE IS A CONSIDERATION ALSO
PHONE 66
CONRAD GROCERY CO.

NEW DAYTONA THEATRE

THE PICKERT STOCK COMPANY

TONIGHT

Jane Eyre

SPECIAL SATURDAY MATINEE
"ROBINSON CRUSOE"

SATURDAY NIGHT—WESTERN COMEDY DRAMA
BOSS OF "L" RANCH

COMING.
COBURN'S MINSTRELS - - - Jan. 30-31
"THE FORTUNE HUNTER" - - February 3

Crystal PHOTOPLAY THEATRE
H. T. TITUS, MANAGER

The House That Never Loses Its Popularity.
BEST MOVING PICTURES

Arcade GREATEST AMUSEMENT HALL IN THE SOUTH

Finely Appointed Motion Picture Theatre.

SKATING DANCING
POOL and BILLIARDS BOWLING
Famous Coney Island Ball Game

ICE CREAM AND REFRESHMENTS. ICE CREAM WHOLESALE.
Up-to-Date Restaurant. Open at All Hours.

If You Are in Daytona Over Sunday

ATTEND SERVICES AT **St. Mary's Episcopal Church**
Corner Ridgewood and Orange Avenues.

Morning Prayer and sermon at 11 o'clock. Sermon Sunday morning, January 26th, "JOAN OF ARC, A CHARACTER STUDY OF THE NEW WOMAN."

Perfect Choral Unit. Good Music. Seats All Free.

ROBERT ALEXANDER TUFFT, Rector.

Colonial THEATRE
MAGNOLIA AVE., near Beach

WILL PRESENT ON JAN. 24-25

Over 3,000 feet extra film, besides the regular show, the mysteries complete of the
INSIDE OF THE OHIO STATE PRISON
The only film ever shown that was taken inside of a State Prison, showing the Electric Chair, &c.
Admission 10 Cents, any part of the house. Watch street ad and Parade

PURELY PERSONAL

*Let Lefleme do your kodak finishing. 39 South Beach street.

J. Fitch Walker of Morsris, N. Y., who is spending this season at Holly Hill, made a business trip to Jacksonville this morning, expecting to return tomorrow.

**FOR SALE—Good paying dairy business located in Daytona, for particulars address box 182. 45-4t

Mr. and Mrs. W. P. Robbins arrived the forepart of the week from Benton Harbor, Mich., and are occupying for the season the winter home erected for them the past summer in the Rowlader subdivision on North Ridgewood avenue.

*Wool, pique and linen skirts. Another lot just received. The Chas. E. Gardiner Co.

Dr. H. A. Dean, a prominent physician of South Windsor, Conn., has rented through the Stillman & Bailey real estate agency of this city, C. E. Hibbard's cottage on Ocean avenue, Daytona Beach, and will occupy it for the season in company with his wife and daughter.

*Imported dinner and tally cards and party favors. The Colonial Shop.

Two prominent divines will fill the pulpit of the First M. E. church at the services next Sunday, Rev. Dr. Edmond Booth Patterson, pastor of the University church of Madison, Wis., preaching at 11 a. m., and Rev. Dr. Asbury Johnson, of the Pittsburgh conference, at 7:30 p. m. Dr. Patterson is enjoying a three months' vacation and is spending it at Daytona Beach, in company with his wife. Dr. Johnson is also at Daytona Beach.

*Knox hats handled here exclusively by M. Ella DeVoy.

*Tailored and wash silk shirt waists, popular prices. The Chas. E. Gardiner Co.

Miss Rosalie Sholtz, daughter of Mr. and Mrs. Michael Sholtz, entertained ten or a dozen of her girl friends with a theater party at the Crescent Thursday afternoon, in honor of her ninth birthday anniversary. Following a pleasant time at the theater, the young folks repaired to the Sholtz residence, 47 Second avenue, where refreshments were enjoyed, after which the little guests were taken to their several homes in Mr. Sholtz' car.

*FOR SALE — Ford touring car, new, with full equipment. John Higgins, Oliver's garage, Orange Ave. 45-tf

County Tax Assessor H. B. Wilson was in the city from DeLand Thursday afternoon, making his headquarters at the city hall while here for the convenience of property holders desiring to consult him.

*Our salads are without an equal. The Green Lattice.

There will be no morning concert by the Saracina Royal Italian band tomorrow. After the concert tonight the band will play at the meeting of the Hotel Men's association at the Prince George hotel and the public is invited to listen to the music there.

*Cooked food sale at Congregational church, Saturday afternoon.

Horses and Music.

The Swiss horse is apparently a very musical animal—or not, according to the hearer's ear. Strings of bells are hung round their necks, producing a musical jangle at every step. Some of the horses with the most bells, I noticed, were the thinnest—apparently they went without food to buy bells. A horse like that ought to be restrained.

*Mrs. C. H. Abbott is again ready for private pupils at her home 42 Bay street. 42-6t

The engagement of the Pickert Stock company, which has been giving good satisfaction to the patrons of the New Daytona theater during this week, will come to a close tomorrow night. The Pickerts have played to good-sized and well pleased audiences so far this week. A matinee presentation of Robinson Crusoe will be given for the women and children tomorrow afternoon.

*Our new line of bathing suits arrived this morning for ladies, misses and children. The Chas. E. Gardiner Company.

Answer of a Soldier.

When Napoleon was a student at Brienne he happened to be asked by one of the examiners the following question: "Supposing you were in an invested town threatened with starvation, how would you supply yourself with provisions?" "From the enemy," replied the sub-lieutenant of artillery; and this answer so pleased the examiners that they passed him without further questioning.

Quick Decision.

"Hush!" snarled the railroad editor. "Here's a story that in one place calls a man Bridge and in another place refers to him as Bridge. What do you think of that?" "Merely a question of you or I," remarked the statehouse man, flippantly. And the railroad editor, who was inclined to egotism, decided in favor of "Bridge."

For Unbelievers.

"Why did you cover that board with paint and lean it against your gate post?" "That," replied Mr. Growcher, "is a sample for the benefit of the people who won't believe paint is fresh until they have rubbed their fingers across it."—Washington Star.

DICKENS AS HE WAS IN 1839

Interesting Description of Great Writer Published in the Knickerbocker of That Year.

In person he is a little above the standard height, though not tall. His figure is slight, without being meagre, and is well proportioned. The face, that first object of physical interest, is peculiar, though not remarkable. An ample forehead is displayed under a quantity of light hair, worn in a mass on the side rather jaunty, and this is the only semblance of dandyism in his appearance. His brow is marked, and his eye, though not large, is bright and expressive. The most regular feature is the nose, which may be called handsome, an epithet not applicable to his lips, which are too large. Taken altogether, the countenance, which is pale without sickliness, is in repose extremely agreeable and indicative of great refinement and intelligence.

Mr. Dickens' manners and conversation, except perhaps in the perfect abandon among his familiars, have no exhibition of particular wit, much less of humor. He is mild in the tones of his voice, and quiescent, evincing habitual attention to etiquette and the conventionalisms of polished circles. His society is much sought after, and, possibly to avoid the invitations pressed upon him, he does not reside in London, but with a lovely wife and two charming children occupies a retreat in the vicinity. He is about 26 years of age, but does not look more than 22 or 24. Mr. Dickens is entirely self-made, and rose from an humble station by virtue of his moral worth, his genius and his industry.—From the Knickerbocker, August, 1839.

In the Cyclone Belt.

"I tell you what," said Gotham, entertaining his western cousin, "everything's so high here it's almost impossible to keep a house going." "Well," replied the Kansan, "the winds are so high out our way it's almost impossible to keep a house from going."—Catholic Standard and Times.

Stop This!

It's a good home and business proposition now and will come in for subdivision soon--I am speaking of a 25-acre water front proposition near town with seven room house, chicken yards, buildings--and BARGAIN is the word.

R. L. SMITH, Real Estate and Fire Insurance, 20 SOUTH BEACH ST.

CHAUTAUQUA FOR DAYTONA NEXT MONTH

BOARD OF TRADE AND HOTEL MEN BACK OF ENTERTAINMENT

LOCAL PEOPLE TO BE GIVEN OPPORTUNITY TO HEAR SERIES OF HIGH CLASS ENTERTAINMENTS IN NEAR FUTURE.

Daytona is to have a three days' chautauqua and the dates have been set for February 16, 17 and 18.

The chautauqua program will be put on under the auspices of the Daytona board of trade and the Hotel Men's association jointly. There will be two sessions each day, except Sunday, and they will all be held in the New Daytona theater. W. S. Sneed will act as local manager. He will be assisted by John W. Wideman, of DeLand, and Miss Lina Jackson, of Virginia, two of the Alkahest chautauqua system's travelling representatives, in the season ticket campaign.

S. Russell Bridges, of Atlanta, president of the Alkahest lyceum and chautauqua system, was in Daytona a few days this week when the arrangements for holding Daytona's first chautauqua was completed. In discussing the matter Mr. Bridges said:

"Yes, we are planning to give the Daytona citizens and visitors a good taste of what a chautauqua is in the two or three days program this year, with the hopes of interesting them in organizing a permanent chautauqua association and hold an annual ten days or two weeks assembly each year after this.

"The chautauqua idea has taken a strong and lasting hold on the people of other sections of Florida and the country at large, as presenting a splendid opportunity for the promotion and preservation of civic ideals, the advancement of the aesthetic, and relaxation of the mental and physical through the medium of clean, legitimate and inspiring entertainment. As such the chautauqua has been proven, and has come to stay in those cities and sections where it has been tried out. All we ask now is to give it a fair trial in Daytona and it is sure to win its way here as elsewhere. The Alkahest chautauqua system is working to the end that every community in the outland may be conveniently with annual chautauqua. Think of the mental and inspirational effect of such a condition."

The program for Daytona will bring here that peerless orator, William Jennings Bryan for one of his great lectures; that greatest of all humorists and story writers, Hon. John Kendrick Bangs, and Chicago Ladies Orchestra for four or five concerts.

*Cooked food sale at Congregational church, Saturday afternoon.

WEATHER FORECAST

Local rains tonight and probably Saturday in the northwest portion. Colder in the northwest portion. Moderate south winds becoming variable.

LOW TIDES

Today	2:07
Tomorrow	3:00
Sunday	3:46

THE BAND PLAYS TOMORROW

Morning—None.
Afternoon—The kiosk at 2 o'clock.
Night—The kiosk.

Man's Period of Foolishness.

Of all literary compositions the love letters of men contain the maximum of twaddle and the minimum of sense. The only explanation is that every man in love tries to become a poet.

SHOES!

The largest and best stock in the city. Our shoe bills for thirty days is $3,205.05. These shoes are made by the largest and best equipped factories in the world, such as

WALKOVER
THOMAS G. PLANT
CHARLES K. FOX
RICE & HUTCHINS CO.
and WALTON SHOE CO.

Shoes for Men, Women and Children.

Foster Co.

Condensed Statement of the Condition
OF THE
PEOPLE'S STATE BANK
Of Daytona, Fla., at the Close of Business
January 23, 1913.

Resources

Loans and Discounts	$117,769.04
Overdrafts	209.35
Banking House and Fixtures	20,256.80
Bonds	1,000.00
Cash on hand and in Banks	48,909.77
	$188,145.02

Liabilities

Capital Stock	$ 35,000.00
Surplus and Profits	[illegible]
Deposits	[illegible]
	$188,145.02

DR. S. P. LELAND, President. G. B. SEAMAN, Vice-President.
R. S. MALEY, Vice-President. W. D. MOORE, Cashier.
A. MILLIGAN, Assistant Cashier.